



51st Annual
LOOSLI
Bull Sale

Tuesday, March 11, 2025 • 1 p.m. (MST)

At the Ranch in Ashton, Idaho

Over 100 Yearling Red Angus Bulls and 50 Open Purebred Heifers Sell!



www.loosliredangus.com



Dear Red Angus Friends,

It is our pleasure to welcome you to the 51st Annual Loosli Red Angus Production Sale. Last year was a great celebration, and this year we move onto our next milestone. With over 50 years of raising and selling cattle comes many years of improvements, but one thing that has remained the same...our great customers! Without you, we would not be in business. We sincerely appreciate your many wonderful years of support. We are reminded daily how fortunate we are to be involved in the cattle business and count this as one of our many blessings.

The Red Angus Breed continues to move forward and lead the industry with tremendous interest and demand. Prices are tops and it looks like they will remain that way. The Red Angus cattle have proven themselves with natural advantages like low-maintenance, high fertility / maternal qualities, calving ease, and of course, great dispositions. This is where you can look at our operation for quality and profitability.

We have put together a very solid set of bulls this year with genetics from breed-influencing sires and dams. This bull offering features some exciting new genetics with the numbers to match. You will also notice the select, well-known sires in the pedigree charts. Their outstanding traits are carrying through to our herd as anticipated. This group of bulls has something that will benefit any cattle operation, and we can help you find what improves your herd. We have several top-notch herd bull prospects along with bulls that you can use on your heifers. We have something for your operational needs.

Our cow herd is and has always been a primary focus. We take a lot of pride in our cow herd. A key component of any herd is the Red Angus replacement heifers. They have been labeled as the Most-Favored Female and are renowned for their longevity in the herd. We make sure our sale heifers have outstanding combinations of great mothering traits, natural muscle, wide tops, great udders, and of course, sound disposition to help move your herd forward. Choose a bull and you'll know its mother. We also have been calving for about two months now and you need to see some of these calves. You will want these genetics in your herd!

View these outstanding traits for yourself as we run the bulls and heifers through the sale ring. Come see the cattle any time before the sale or watch the online videos on our website. We are extremely proud of our sale selection this year and welcome your calls to discuss your cattle needs. We have people to assist you and thank our hard-working ranch hands that help perform valuable day-to-day tasks!

Please look through the catalog and visit our website at loosliredangus.com to view pictures, videos, and current EPDs of our powerful genetics. We will have scanned data as well as the fertility testing available on the website prior to the sale.

We want to invite you to our ranch in Ashton, Idaho, on Tuesday, March 11, 2025, to have a delicious lunch and be part of this great sale. You can also watch/bid online through LiveAuctions.TV. Thanks again for these 51 wonderful years!

— Brian and Karen Loosli & Family



Loosli Red Angus 51st Annual Production Sale

Tuesday, March 11, 2025 • At the Ranch, Ashton, ID • 1 p.m. (MST)

Hotels

AmericInn, Rexburg: 208-356-5333
Super 8, Rexburg: 208-356-8888
Marriott Spring Hill Suites, Rexburg: 208-356-3033
Hampton Inn and Suites, Rexburg: 208-497-0424
The Fishing Bear Lodge, Ashton: 208-652-7065
VRBO & Airbnb rentals are available in the Ashton area.

Airports

Idaho Regional Airport (IDA) 50 miles south of ranch
Pocatello Regional Airport (PIH) 100 miles south
Jackson Hole Airport (JAC) 81 miles east of ranch
St. Anthony, ID—12 miles south of ranch
4966 elevation, 4500'x50' runway, Unicom 122.9
Rexburg, ID—25 miles south of ranch
4858 elevation, 4200'x75' runway, Unicom 122.8

Sale Representatives

Curt Cox, WY Livestock Round-Up:
Office 307-234-2700, Cell 307-630-4604
Jake Pickering, Western Ag Reporter: 530-415-5484
Jared Patterson, Western Livestock Journal: 208-312-2386
Rachel Oliver RAAA: 406-480-1569

Auctioneer: Kyle Colyer: 208-845-2098

View Cattle: The cattle are on test at the Veltkamp Livestock Center, 11526 Gravel Pit RD, Manhattan Montana.

Retained Ownership: Loosli Red Angus is retaining a full ½ semen interest in every sale bull...Buyer will take full possession and retain full salvage value in the bull. Bulls collected for A.I. use will be done in the off season at the buyer's convenience with expense paid by Loosli Red Angus. Please call Brian Loosli for more information. 208-317-7878

Transportation: Bull delivery is free to central points in Idaho and to central points for adjoining states. For more distant locations or single animal purchases outside these central points, the buyer will be responsible for these costs. We will assist you in making delivery arrangements at the lowest possible cost.

Insurance: Tell the clerks when you checkout if you wish to insure your purchases and they will give you the application. Coverage starts immediately when you turn in your application. The insurance is through American Livestock at 630 232-2100. All purchases are the buyers' responsibility as soon as they are sold.

Sale Order: Cattle will sell in catalog order.

Information: Updated EPDs (yearling) and data are available on our website.

Announcements/Liabilities: Announcements made from the sale block on sale day take precedence over the catalog. All persons attending the sale do so at their own risk. Seller assumes no responsibility, legal or otherwise, for any accidents occurring in, on, or about the premises.

Guarantee: Loosli Red Angus guarantees all bulls selling for \$3,000 or more against breeding injury for the first breeding season. Breeding season is defined as the 90-day period following the first turnout of the bull(s). If a replacement bull is available, he will be provided, or if buyer prefers credit toward one bull will be given in the following year's sale, less salvage value of the injured bull. Under no circumstance will Loosli Red Angus be liable for more than the net purchase price of any bull. Please notify us as soon as possible, should such an injury occur, to make your claim and arrange your return of the injured bull. Broken bones or injuries due to negligence will not be covered under this guarantee. A bull that dies will not be covered by this guarantee. We recommend the purchase of livestock mortality insurance to mitigate this type of loss.

Lunch served at 11:30 a.m. on sale day!

VIEW/BID LIVE ON THE INTERNET:

LiveAuctions.TV

To register and follow the auction in real time on the internet,
log on to the website, <http://www.liveauctions.tv>
For more information or support call 817-624-3800

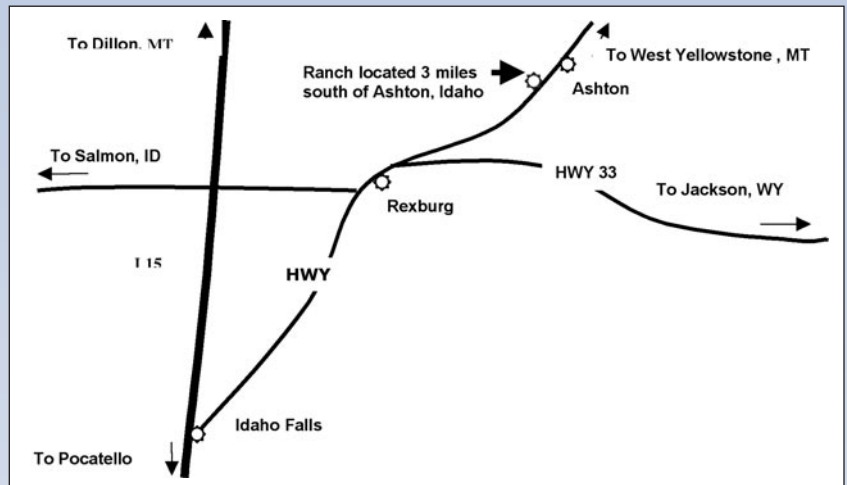

Ranch is located 50 miles northeast of Idaho Falls on US 20.

Sale Barn Address:
3301 Hwy. 20, Ashton, ID 83420



Brian Loosli: (208) 652-3303 or (208) 317-7878, cell
Jonathan Meek: (208) 227-3779
Mark Loosli: (208) 351-3333



Pam Vanek

LOOSLI JUMP START 409 • LOT 1

Welcome to our 51st annual production sale of Loosli Red Angus. We are grateful to have you looking at our great selection of bulls and heifers! 51 years of breeding quality genetics allows us to sell a great group of bulls. You will see these bulls with outstanding numbers not just at the beginning of the sale, but throughout the entire sale.

The comments were written from the updated EPD data.

1

LOOSLI JUMP START 409

BD: 01-24-2024
Tattoo: 409
REG#: 5005827
HERD: LBLF
CAT: A 100% AR

BIEBER CL ENERGIZE F121
BIEBER JUMPSTART J137
 BIEBER GALLEE 390G

BIEBER CL ATOMIC C218
 BIEBER CL ADELLE 575D
 GMRA TRINITY 5222
 BIEBER GALLEE 550D

5L BOURNE 117-48A
MISS LOOSLI BOURNE 827
 MISS LL RIGHT KIND 165

5L ADVANTAGE 3267-221Y
 5L ROXIE 854-117
 BUF CRK THE RIGHT KIND U199
 LSF ON TARGET H1377

BW	89
WW	744
Ratio	114
YW	1171
Ratio	118
GGP	

ProS	HB	GM	CED	BW	WW	YW	ADG	MILK	ME	HPG	CEM	STAY	MARB	YG	CW	REA	FAT
127	54	73	10	-2.4	87	139	0.33	32	12	17	6	14	0.6	0.08	32	0.37	0.04
19%	47%	13%	85%	38%	2%	3%	7%	7%	89%	2%	77%	62%	19%	60%	21%	14%	90%

This offering is loaded with some of the most proven sires in the breed. We are starting the sale with a new sire prospect. Bieber Jump Start was the most sought-after bull in the 2022 sale season, commanding \$185,000 to Select Sires and a number of other seed stock producers. Here you have one of his best sons to sell. Some have said he looks just like his sire. This Son also has a similar EPD profile that ranks him near the top of the breed for WW, YW, and ADG. This EPD profile is backed by his individual performance number of 114 WR and 118 YR. A multi-trait leader improvement sire that excels also in Phenotype and carcass merit. His Dam is a beautiful Borne daughter with 5 calves and a 364-day Calving Interval earning her a 103 MPPA.

— EPD Averages for Non-Parents Under Two Years of Age (Spring 2025) —

106 ProS 53 HB 52 GM 13 CED -1.8 BW 65 WW 104 YW 0.24 ADG 0.73 DMI 26 Milk 2 ME 12 HPG 7 CEM 14.6 Stay 0.45 MARB 0.05 YG 24 CW 0.16 REA 0.02 FAT



LOOSLI COLLUSION 4300 • LOT 2

2

LOOSLI COLLUSION 4300

BD: 01-08-2024 Tattoo: 4300 REG#: 5006057 HERD: LBLF CAT: A 100% AR

LACY COLLUSION 115F
C-BAR FORTUNE 263J
 C-BAR MIMI 707E

FRITZ JUSTICE 8013
 LACY LAKOTA 8105
 ANDRAS FUSION R236
 DAMAR MIMI W085

5L ON A MISSION 1307-33H
MISS LOOSLI MISSION 246
 MISS LOOSLI REDEMPTION 613

5L UP THE LIMIT 1096-54F
 5L MARTHA 1194-1307
 BROWN JYJ REDEMPTION Y1334
 MISS LOOSLI HUGHES 404

BW
52
 WW
742
 Ratio
113
 YW
1120
 Ratio
113
 GGP

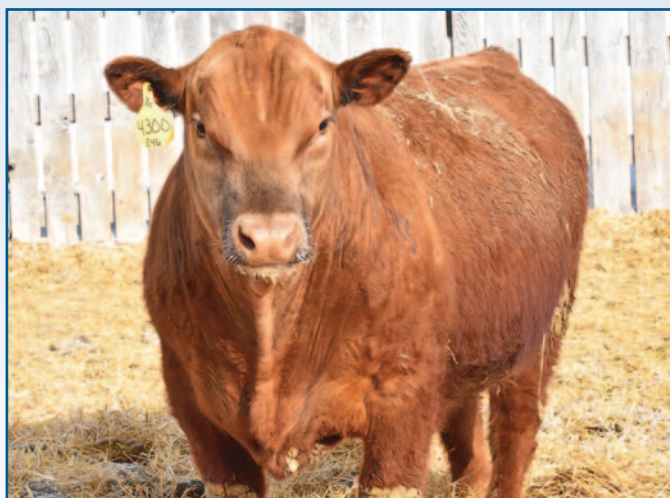

ProS	HB	GM	CED	BW	WW	YW	ADG	MILK	ME	HPG	CEM	STAY	MARB	YG	CW	REA	FAT
113	52	61	14	-0.3	79	124	0.28	30	9	12	8	14	0.58	-0.02	27	0.19	-0.01
36%	52%	27%	33%	78%	10%	13%	22%	17%	78%	37%	36%	54%	21%	14%	36%	37%	3%

Herd bull prospect! One of the top bulls in the sale. The Collusion sons were part of our top selling bulls in 2024. He has thickness, length, capacity and extremely good phenotype. We really like his muscle expression and the way his body is put together with his full heart girth and smooth shoulders. He has a great EPD profile that is verified with his individual performance of WR 113 and YR of 113. He sports one of the best spreads you will find from BW to YW. He is out of a great cow family that has outstanding performance. His young dam has a 105 MPPA.

— EPD Averages for Non-Parents Under Two Years of Age (Spring 2025) —

106 ProS 53 HB 52 GM 13 CED -1.8 BW 65 WW 104 YW 0.24 ADG 0.73 DMI 26 Milk 2 ME 12 HPG 7 CEM 14.6 Stay 0.45 MARB 0.05 YG 24 CW 0.16 REA 0.02 FAT



LOOSLI PERSEVERANCE 468 • LOT 3



LOOSLI PERSEVERANCE 019 • SIRE OF LOT 3

3 **LOOSLI PERSEVERANCE 468**

BD: 02-06-2024 Tattoo: 468 REG#: 5006133 HERD: LBLF CAT: A 100% AR

ANDRAS BOURNE SILVER E016
LOOSLI PERSEVERANCE 019
 MISS LOOSLI RIGHT DESIGN 329

5L BOURNE 117-48A
 ANDRAS LUCINDA 2123
 LOOSLI RIGHT KIND 107
 LSF RSL REBELLA 820-646

ANDRAS FRONTIER A084
MISS LOOSLI FRONTIER 767
 LOOSLI GOLD 855

ANDRAS NEW DIRECTION R240
 ANDRAS DEEDEE 0001
 LCB GOLDRÖBBER A451N
 LOOSLI CHER 239

BW	87
WW	773
Ratio	118
YW	1148
Ratio	115
GGP	

ProS	HB	GM	CED	BW	WW	YW	ADG	MILK	ME	HPG	CEM	STAY	MARB	YG	CW	REA	FAT
130	78	52	13	-1.2	77	127	0.31	35	7	11	7	19	0.22	0.08	47	0.54	0.04
15%	9%	45%	49%	61%	12%	11%	11%	1%	68%	63%	46%	5%	92%	58%	2%	3%	85%

Which trait is more impressive of this big-time herd bull... his body, muscle expression, capacity, or EPD Profile and Indexes. He definitely has the herd bull look. His numbers are just as impressive. His ProS index is 15% with the HerdBuilder 9%. The ProS Index covers economical relevant traits from conception to carcass (the Profitability and Sustainability Index). With that backing, you will want to keep all his daughters and watch the premiums come in on his steer calves. A complete herd bull!

— EPD Averages for Non-Parents Under Two Years of Age (Spring 2025) —

106 ProS 53 HB 52 GM 13 CED -1.8 BW 65 WW 104 YW 0.24 ADG 0.73 DMI 26 Milk 2 ME 12 HPG 7 CEM 14.6 Stay 0.45 MARB 0.05 YG 24 CW 0.16 REA 0.02 FAT

4

LOOSLI JUMP START 433

BD: 01-30-2024 Tattoo: 433 REG#: 5006067 HERD: LBLF CAT: A 100% AR

BIEBER CL ENERGIZE F121
BIEBER JUMPSTART J137
 BIEBER GALLEE 390G

BIEBER CL ATOMIC C218
 BIEBER CL ADELLE 575D
 GMRA TRINITY 5222
 BIEBER GALLEE 550D

LOOSLI BOURNE 702
MISS LOOSLI BOURNE-702 905
 MISS LL DESIGN 115

5L BOURNE 117-48A
 MISS LOOSLI ON EDGE 565
 5L HOBO DESIGN 273-7047
 LOOSLI TONKA 688

BW	80
WW	663
Ratio	101
YW	1026
Ratio	103
GGP	

ProS	HB	GM	CED	BW	WW	YW	ADG	MILK	ME	HPG	CEM	STAY	MARB	YG	CW	REA	FAT
126	77	49	13	-2.8	81	126	0.28	32	11	15	9	17	0.5	0.1	22	0.22	0.05
19%	10%	53%	42%	31%	7%	11%	22%	7%	88%	6%	19%	20%	33%	70%	57%	33%	93%

A more moderate framed Jump Start son that has the thickness, muscle expression, depth of body and hip of his sire. This herd bull has such a balanced profile with his EPDs and Indexes with 9 in the top 25% of the breed. If you like them deep and soggy, here is the bull for you. Just as impressive as his phenotype is his end carcass merit. He is also backed by a great cow with a 103 MPPA and good maternal EPDs.



LOOSLI JUMP START 433 • LOT 4

5

LOOSLI COMPLETE 407

BD: 01-23-2024 Tattoo: 407 REG#: 5005823 HERD: LBLF CAT: A 100% AR

KJL/CLZB COMPLETE 7000E
TKP COMPLETE 1595
 PIE RUBY 520

LEACHMAN PLEDGE A282Z
 HXC 507C
 PIE ONE OF A KIND 352
 PIE RUBY 381

LSF RSL SPECIAL FORCES 5509C
MISS LOOSLI BROOK 8116
 MISS LOOSLI HUGHES 416

LSF RHO TITONKA Z721
 RAISLAND REBELLA 429-502
 BIEBER H HUGHES W109
 MISS LL DESIGN 030

BW	85
WW	652
Ratio	100
YW	1083
Ratio	109
GGP	

ProS	HB	GM	CED	BW	WW	YW	ADG	MILK	ME	HPG	CEM	STAY	MARB	YG	CW	REA	FAT
100	61	40	15	-4.2	64	96	0.2	30	8	12	6	18	0.43	0.14	14	-0.11	0.03
55%	34%	74%	24%	12%	57%	69%	78%	13%	77%	48%	65%	12%	47%	83%	81%	91%	74%

One of our favorite bulls to sell today; definitely a herd bull prospect! His sire, TKP Complete 1595, was our pick of the Pieper Fall sale in 2022. TKP Complete 1595 is out of PIE Ruby 520 which is Pieper's great donor dam and dam of Pie Quarterback. Complete has been a powerful herd sire for us and this son has a perfect phenotype. He has great length of body, muscle expression, capacity and thickness; he has it all! He has a bold look to him which catches your eye when you walk in the pen. A royal cow family in his pedigree that goes back to our great foundation donor cow Miss LL Rob Low 929.



LOOSLI COMPLETE 407 • LOT 5

6

LOOSLI COMPLETE 443

BD: 02-01-2024 Tattoo: 443 REG#: 5006085 HERD: LBLF CAT: A 100% AR

KJL/CLZB COMPLETE 7000E
TKP COMPLETE 1595
 PIE RUBY 520

LEACHMAN PLEDGE A282Z
 HXC 507C
 PIE ONE OF A KIND 352
 PIE RUBY 381

ANDRAS FRONTIER A084
MISS LOOSLI FRONTIER 610
 MISS LOOSLI HANNAH 316

ANDRAS NEW DIRECTION R240
 ANDRAS DEEDEE 0001
 LOOSLI CONRAD 724
 5L CELEST C4001-3408

BW	82
WW	699
Ratio	107
YW	1051
Ratio	106
GGP	

ProS	HB	GM	CED	BW	WW	YW	ADG	MILK	ME	HPG	CEM	STAY	MARB	YG	CW	REA	FAT
105	55	50	12	-1.6	76	123	0.3	31	11	12	7	16	0.39	0.15	35	0.1	0.03
48%	46%	50%	60%	54%	16%	15%	16%	10%	88%	47%	54%	30%	58%	88%	14%	56%	74%

Another well-designed TKP Complete son that will add length and dimension to your cowherd. He is a masculine bull with great thickness and a moderate birth weight. His individual performance shows good growth with his 107 WR and 106 YR... putting him with a top 17% WW and a 15% YW. Out of a solid Frontier cow with a 103 MPPA.



LOOSLI COMPLETE 443 • LOT 6

— EPD Averages for Non-Parents Under Two Years of Age (Spring 2025) —

106 ProS 53 HB 52 GM 13 CED -1.8 BW 65 WW 104 YW 0.24 ADG 0.73 DMI 26 Milk 2 ME 12 HPG 7 CEM 14.6 Stay 0.45 MARB 0.05 YG 24 CW 0.16 REA 0.02 FAT



LOOSLI PERSEVERANCE 417 • LOT 7

7 LOOSLI PERSEVERANCE 417

BD: 01-25-2024 Tattoo: 417 REG#: 5005981 HERD: LBLF CAT: A 100% AR

ANDRAS BOURNE SILVER E016
LOOSLI PERSEVERANCE 019
 MISS LOOSLI RIGHT DESIGN 329

5L BOURNE 117-48A
 ANDRAS LUCINDA 2123
 LOOSLI RIGHT KIND 107
 LSF RSL REBELLA 820-646

PIE RED LABEL 202
MISS LOOSLI RED ASPEN 591
 LOOSLI CHER 307

RED LAZY MC REDMAN 20X
 PIE BOTEET 0248
 BFCK CHEROKEE CNYN 4912
 MISS LL LOW 120

BW	80
WW	690
Ratio	105
YW	1043
Ratio	105
GGP	

ProS	HB	GM	CED	BW	WW	YW	ADG	MILK	ME	HPG	CEM	STAY	MARB	YG	CW	REA	FAT
108	71	37	15	-4.8	69	106	0.23	26	5	10	9	18	0.45	0.03	14	0.02	0.01
44%	16%	79%	26%	7%	35%	46%	61%	47%	58%	72%	22%	13%	43%	31%	82%	73%	27%

Here is a bull that is thick and bold sprung, very masculine, and has great muscle expression. His phenotype is outstanding! Check out the tremendous calving ease of this long made bull. His BW and CED rank in the top of the chart at 7% and 26% respectively. He has a 105 WR and 105 YR that quantify his individual performance. His 10-year-old dam has a 365-calving interval. Expect his daughters to stay in your herd with his top STAY EPD of 13% and Herd Builder Index of 16%.



LOOSLI ENERGIZE 489 • LOT 8

8 LOOSLI ENERGIZE 489

BD: 02-14-2024 Tattoo: 489 REG#: 5006173 HERD: LBLF CAT: A 100% AR

BIEBER CL ATOMIC C218
BIEBER CL ENERGIZE F121
 BIEBER CL ADELLE 575D

ANDRAS FUSION R236
 BIEBER DATELINE 308Y
 BIEBER HARD DRIVE Y120
 BIEBER ADELLE 297Y

5L FRONTLINES 2871-492B
MISS LOOSLI FRONT LINES 8119
 MISS LOOSLI DSGN IN MIND 308

C-T THE QUEST 1103
 5L LAKOTA 3749-2871
 DESIGN IN MIND
 MISS LL CHEROKEE 402

BW	86
WW	675
Ratio	103
YW	1044
Ratio	105
GGP	

ProS	HB	GM	CED	BW	WW	YW	ADG	MILK	ME	HPG	CEM	STAY	MARB	YG	CW	REA	FAT
120	57	63	11	-3.2	70	112	0.27	26	11	14	6	16	0.47	0.19	30	0.24	0.07
27%	41%	25%	73%	25%	34%	32%	33%	47%	88%	20%	67%	27%	39%	95%	26%	29%	99%

Great balance on this good-framed bull. He has tremendous depth of body and muscle expression. He is a moderate birthweight out of Bieber CL Energize F121, one of the leading birthweight bulls in the breed. His EPD traits show him in the top third of the breed for growth, carcass, and maternal. He has a 103 WR and 105 YR out of one of our favorite Loosli Design in Mind 308 cow lines.



LOOSLI COMPLETE 449 • LOT 9

9 LOOSLI COMPLETE 449

BD: 02-02-2024 Tattoo: 449 REG#: 5006097 HERD: LBLF CAT: A 100% AR

KJL/CLZB COMPLETE 7000E
TKP COMPLETE 1595
 PIE RUBY 520

LEACHMAN PLEDGE A282Z
 HXC 507C
 PIE ONE OF A KIND 352
 PIE RUBY 381

ANDRAS BOURNE SILVER E016
MISS LOOSLI SILVER 9107
 MISS LOOSLI FRONTIER 690

5L BOURNE 117-48A
 ANDRAS LUCINDA 2123
 ANDRAS FRONTIER A084
 MISS LL PACKER 005

BW	92
WW	716
Ratio	109
YW	1027
Ratio	103
GGP	

ProS	HB	GM	CED	BW	WW	YW	ADG	MILK	ME	HPG	CEM	STAY	MARB	YG	CW	REA	FAT
135	75	60	13	-0.8	77	130	0.33	35	10	12	6	20	0.58	0.12	20	0.02	0.03
12%	12%	30%	51%	70%	14%	8%	5%	1%	85%	36%	74%	4%	21%	79%	65%	73%	79%

You will notice this bull as soon as you enter the pen. He is a Complete son with great depth of body and muscle expression. Out of a high producing cow family with his dam, Miss Loosli Silver 9107 posting a 107 MPPA! He is very masculine with lots of potential. He earned a 109 WR, 13 CED, -0.8 BW, and top end growth numbers. Combine all of that with his top 4% Stay and high-quality carcass producing potential, and it's no wonder he is a high indexing bull. One of the best number bulls in the group with nine traits in the top third of the breed.

— EPD Averages for Non-Parents Under Two Years of Age (Spring 2025) —

106 ProS 53 HB 52 GM 13 CED -1.8 BW 65 WW 104 YW 0.24 ADG 0.73 DMI 26 Milk 2 ME 12 HPG 7 CEM 14.6 Stay 0.45 MARB 0.05 YG 24 CW 0.16 REA 0.02 FAT

10**LOOSLI PERSEVERANCE 423**

BD: 01-26-2024 Tattoo: 423 REG#: 5006041 HERD: LBLF CAT: A 100% AR

ANDRAS BOURNE SILVER E016
LOOSLI PERSEVERANCE 019
 MISS LOOSLI RIGHT DESIGN 329

5L BOURNE 117-48A
 ANDRAS LUCINDA 2123
 LOOSLI RIGHT KIND 107
 LSF RSL REBELLA 820-646

5L PROFIT DRIVEN 4582-316D
MISS LOOSLI PROFIT 969
 MISS LOOSLI MEADOWS 7166

BROWN PROFIT DRIVEN A7603
 5L BLACK RUBY 4559-4582
 5L COUNTRY ROADS 466-475Y
 MISS LOOSLI BROOK 331

BW
75
 WW
656
 Ratio
100
 YW
1049
 Ratio
105
GGP

ProS	HB	GM	CED	BW	WW	YW	ADG	MILK	ME	HPG	CEM	STAY	MARB	YG	CW	REA	FAT
117	59	57	17	-2.6	75	124	0.3	31	6	12	9	15	0.56	0.22	33	0.12	0.06
30%	36%	34%	6%	35%	16%	14%	13%	8%	63%	33%	11%	51%	24%	98%	18%	52%	99%

Excellent calving ease on this solid made bull. Top ranked 6% CED and BW EPDs. This combined with his top tier growth EPDs and carcass merit make him one of the most balanced bulls in the sale. Balance is where the profit comes in.

**LOOSLI PERSEVERANCE 423 • LOT 10****11****LOOSLI JUMP START 445**

BD: 02-01-2024 Tattoo: 445 REG#: 5006089 HERD: LBLF CAT: A 100% AR

BIEBER CL ENERGIZE F121
BIEBER JUMPSTART J137
 BIEBER GALLEE 390G

BIEBER CL ATOMIC C218
 BIEBER CL ADELLE 575D
 GMRA TRINITY 5222
 BIEBER GALLEE 550D

ANDRAS FRONTIER A084
MISS LOOSLI FRONTIER 8149
 MISS LOOSLI RED LABEL 4158

ANDRAS NEW DIRECTION R240
 ANDRAS DEEDEE 0001
 PIE RED LABEL 202
 MISS LL RIGHT KIND 154

BW
93
 WW
670
 Ratio
102
 YW
1083
 Ratio
109
GGP

ProS	HB	GM	CED	BW	WW	YW	ADG	MILK	ME	HPG	CEM	STAY	MARB	YG	CW	REA	FAT
117	67	50	12	-1.6	92	151	0.37	26	13	14	8	16	0.27	0.07	39	0.31	0.02
30%	22%	50%	69%	54%	1%	1%	2%	52%	92%	13%	36%	32%	86%	52%	8%	20%	53%

The Jump Start cattle are adding that extra tick of growth that cattle producers want. A true power bull with good frame, great thickness, depth of body and muscle expression. His numbers continue his legacy with SINGLE digit EPDs. . . Top 1% WW, Top 1% YW and Top 2% ADG. But he is more than just a power bull as he has 11 CED and -1.7 BW as well as a great toolbox. His calves will push down those scales with his single digit CW EPD. One of the best all-around bulls to sale today!

**LOOSLI JUMP START 445 • LOT 11****12****LOOSLI COMPLETE 465**

BD: 02-05-2024 Tattoo: 465 REG#: 5006553 HERD: LBLF CAT: A 100% AR

KJL/CLZB COMPLETE 7000E
TKP COMPLETE 1595
 PIE RUBY 520

LEACHMAN PLEDGE A282Z
 HXC 507C
 PIE ONE OF A KIND 352
 PIE RUBY 381

LSF RSL SPECIAL FORCES 5509C
MISS LOOSLI SPECIAL 9133
 MISS LOOSLI SAGA 60-6110

LSF RHO TITONKA Z721
 RAISLAND REBELLA 429-502
 LSF SRR RECORD BREAKER 3160A
 MISS LL HANNAH 090

BW
84
 WW
758
 Ratio
116
 YW
1131
 Ratio
114
GGP

ProS	HB	GM	CED	BW	WW	YW	ADG	MILK	ME	HPG	CEM	STAY	MARB	YG	CW	REA	FAT
98	37	62	14	-2.3	86	142	0.35	32	10	11	6	13	0.49	0.11	32	0.24	0.04
58%	79%	27%	33%	40%	3%	3%	3%	5%	83%	56%	67%	73%	36%	75%	20%	29%	84%

Big spread bull with his 14 CED and -2.4 BW to top 3% growth numbers. Backed by his own big time 116 WR and 114 YR. His high producing dam, Miss Loosli Special 9133, finds herself with an impressive 109 MPPA and is a cow that has made our donor pen. This bull has great length, thickness, depth of body, and muscle expression. He catches your eye in the pen and has herd bull potential.

**LOOSLI COMPLETE 465 • LOT 12**

— EPD Averages for Non-Parents Under Two Years of Age (Spring 2025) —

106 ProS 53 HB 52 GM 13 CED -1.8 BW 65 WW 104 YW 0.24 ADG 0.73 DMI 26 Milk 2 ME 12 HPG 7 CEM 14.6 Stay 0.45 MARB 0.05 YG 24 CW 0.16 REA 0.02 FAT



Loosli Complete 448 • Lot 13

13 **LOOSLI COMPLETE 448**
 BD: 02-02-2024 Tattoo: 448 REG#: 5006095 HERD: LBLF CAT: A 100% AR

KJL/CLZB COMPLETE 7000E TKP COMPLETE 1595 PIE RUBY 520	LEACHMAN PLEDGE A282Z HXC 507C PIE ONE OF A KIND 352 PIE RUBY 381	BW 90 WW 662 Ratio 101 YW 1038 Ratio 104 GGP
5L BOURNE 117-48A MISS LOOSLI BOURNE 805 MISS LOOSLI REDEMPT 414-664	5L ADVANTAGE 3267-221Y 5L ROXIE 854-117 LOOSLI RIVERSIDE 414 MISS LOOSLI QUEEN 3110	

ProS	HB	GM	CED	BW	WW	YW	ADG	MILK	ME	HPG	CEM	STAY	MARB	YG	CW	REA	FAT
143	54	89	10	0.4	84	140	0.35	30	12	15	4	16	0.69	0.15	52	0.45	0.05
7%	46%	3%	87%	87%	4%	3%	3%	13%	90%	9%	96%	25%	11%	87%	1%	6%	92%

When the ProS and Grid Master Indexes are in the elite single digit range, you are looking at an exceptional bull. Add the single digit growth EPD's... WW 4%, YW 3% ADG of 3% then carcass EPD's of Marb top 10%, CW top 1% and REA top 6%, you have hit the economic threshold needed in this industry. Not to mention that every feeder will come knocking at your door to bid on your calves.



Loosli Complete 717 • Lot 14

14 **LOOSLI COMPLETE 717**
 BD: 02-04-2024 Tattoo: 461 REG#: 5006121 HERD: LBLF CAT: A 100% AR

KJL/CLZB COMPLETE 7000E TKP COMPLETE 1595 PIE RUBY 520	LEACHMAN PLEDGE A282Z HXC 507C PIE ONE OF A KIND 352 PIE RUBY 381	BW 80 WW 662 Ratio 101 YW 1004 Ratio 101 GGP
5L BOURNE 117-48A MISS LOOSLI BOURNE 717 MISS LOOSLI MEADOWS 5129	5L ADVANTAGE 3267-221Y 5L ROXIE 854-117 5L COUNTRY ROADS 466-475Y BAR M MS RED SKY 8567-1125	

ProS	HB	GM	CED	BW	WW	YW	ADG	MILK	ME	HPG	CEM	STAY	MARB	YG	CW	REA	FAT
109	67	41	13	-3.7	58	95	0.23	32	11	14	6	19	0.65	0.18	1	-0.25	0.05
42%	22%	71%	51%	18%	77%	72%	62%	5%	86%	13%	80%	6%	14%	95%	98%	98%	97%

This Complete son has great phenotype with his length of spine, depth of body, thickness, muscle expression and overall bold masculine appearance. That phenotype is matched with a very balanced EPD profile that will be a herd improver, 98 BR, 101 WR. He is also backed by a 105 MPPA Bourne dam.



Loosli Supremacy 4139 • Lot 15

15 **LOOSLI SUPREMACY 4139**
 BD: 03-10-2024 Tattoo: 4139 REG#: 5005915 HERD: LBLF CAT: A 100% AR

5L SUPREMACY 956-87F 5L SUPREMACY 459-76J 5L ADINA 5327-459	5L BOURNE 117-48A 5L SUNBURST 1974-956 5L DOUBLE UP 1610-19E 5L ADINA 3863-5327	BW 93 WW 743 Ratio 113 YW 1184 Ratio 119 GGP
5L FRONTLINES 2871-492B MISS LOOSLI FRONT LINES 853 MISS LOOSLI FRONTIER 6119	C-T THE QUEST 1103 5L LAKOTA 3749-2871 ANDRAS FRONTIER A084 MISS LOOSLI CAMELOT 3131	

ProS	HB	GM	CED	BW	WW	YW	ADG	MILK	ME	HPG	CEM	STAY	MARB	YG	CW	REA	FAT
98	58	40	10	-0.9	81	126	0.28	24	9	12	6	17	0.39	0.08	28	0.2	0.03
58%	39%	74%	83%	67%	7%	12%	24%	64%	77%	50%	80%	23%	58%	60%	31%	36%	69%

This 5L Supremacy son is one of the highest performing calves in our sale. He has a 113 WR, AWW of 743, and 119 YR which ranks him #1 in his contemporary class. He has a great depth of body, good muscle expression, great feet and good thickness. The maternal side of this pedigree is stacked with outstanding dams.

— EPD Averages for Non-Parents Under Two Years of Age (Spring 2025) —

106 ProS 53 HB 52 GM 13 CED -1.8 BW 65 WW 104 YW 0.24 ADG 0.73 DMI 26 Milk 2 ME 12 HPG 7 CEM 14.6 Stay 0.45 MARB 0.05 YG 24 CW 0.16 REA 0.02 FAT

16

LOOSLI COMPLETE 4105

BD: 02-19-2024 Tattoo: 4105 REG#: 5005841 HERD: LBLF CAT: A 100% AR

KJL/CLZB COMPLETE 7000E	LEACHMAN PLEDGE A282Z	BW
TKP COMPLETE 1595	HXC 507C	75
PIE RUBY 520	PIE ONE OF A KIND 352	WW
	PIE RUBY 381	706
		Ratio
		108
		YW
BROWN CSB TRIAD D6451	GMRA TRILOGY 0226	1059
MISS LOOSLI TRIAD 024	BROWN MS SEQUOYA A7044	Ratio
MISS LOOSLI FRONTIER 8149	ANDRAS FRONTIER A084	106
	MISS LOOSLI RED LABEL 4158	GGP

ProS	HB	GM	CED	BW	WW	YW	ADG	MILK	ME	HPG	CEM	STAY	MARB	YG	CW	REA	FAT
145	74	71	15	-3.3	73	127	0.33	30	9	11	8	19	0.54	0.09	30	0.29	0.04
6%	13%	15%	26%	23%	21%	11%	5%	15%	81%	60%	28%	7%	27%	62%	26%	22%	84%

Great spread genetics on this long-made bull. Strong muscle expression, depth, thickness, are all ways to describe this very well put together bull. He started with a 93 BR and grew to 108 WR and 106 YR. He has a great dam with a 108 MPPA. His EPD profile shows 9 traits in the top 25 % of the breed with Indexes of top 6% ProS and 14% HerdBuilder. This makes him one of the most complete bulls in the offering. Use this herd bull across the whole herd as he can add value everywhere.



TKP COMPLETE 1595

17

LOOSLI JUMP START 429

BD: 01-28-2024 Tattoo: 429 REG#: 5006053 HERD: LBLF CAT: A 100% AR

BIEBER CL ENERGIZE F121	BIEBER CL ATOMIC C218	BW
BIEBER JUMPSTART J137	BIEBER CL ADELLE 575D	97
BIEBER GALLEE 390G	GMRA TRINITY 5222	WW
	BIEBER GALLEE 550D	746
		Ratio
		114
		YW
5L BOURNE 117-48A	5L ADVANTAGE 3267-221Y	1068
MISS LOOSLI BOURNE 834	5L ROXIE 854-117	Ratio
MISS LL DESIGN 146	5L HOBO DESIGN 273-7047	107
	LOOSLI TETON 620	GGP

ProS	HB	GM	CED	BW	WW	YW	ADG	MILK	ME	HPG	CEM	STAY	MARB	YG	CW	REA	FAT
127	52	75	12	0.7	98	153	0.34	30	11	17	6	13	0.64	0.16	45	0.45	0.06
18%	51%	10%	67%	90%	1%	1%	4%	13%	86%	2%	69%	77%	15%	89%	3%	6%	98%

Lot 17 is one of the more powerful, stout bulls in the offering. Loaded with Single digit traits for growth, maternal and carcass sporting a 98 WW EPD ranked #1 and YW of 151 also ranked #1! Out of a beautiful Bourne dam that has a 363-day calving interval on her 5 calves and a 105 MPPA. Great numbers for a great bull!



LOOSLI JUMP START 429 • LOT 17

18

LOOSLI JM FRONTLINES M3

BD: 01-29-2024 Tattoo: M3 REG#: 4968754 HERD: JMJ CAT: A 100% AR

FEDDES FRONTLINE C16-8218	LASO FRONT ROW X37D	BW
LOOSLI FRONTLINES 075	FEDDES LARKABU X21-C16	70
MISS LOOSLI FRONTIER 8168	ANDRAS FRONTIER A084	WW
	MISS LOOSLI SAGE 523	690
		Ratio
		N/A
		YW
BIEBER CL ATOMIC C218	ANDRAS FUSION R236	1108
MEEK TORY 2K	BIEBER DATELINE 308Y	Ratio
MEEK TORY 901G	BIEBER LET'S ROLL B563	N/A
	BIEBER TORYANNA 211Y	GGP

ProS	HB	GM	CED	BW	WW	YW	ADG	MILK	ME	HPG	CEM	STAY	MARB	YG	CW	REA	FAT
144	79	66	15	-0.8	83	141	0.36	30	10	10	8	19	0.34	0.27	55	0.14	0.05
6%	9%	21%	19%	70%	5%	3%	2%	15%	83%	79%	23%	4%	74%	99%	1%	47%	95%

High indexing bull with great muscle expression, depth of body, thickness, and length. He has been a standout since early on as a calf. He was orphaned at 2 months old and still weighed 770 lbs. on weaning day. Out of a high-performance cow family.



LOOSLI JM FRONTLINES M3 • LOT 18

— EPD Averages for Non-Parents Under Two Years of Age (Spring 2025) —

106 ProS 53 HB 52 GM 13 CED -1.8 BW 65 WW 104 YW 0.24 ADG 0.73 DMI 26 Milk 2 ME 12 HPG 7 CEM 14.6 Stay 0.45 MARB 0.05 YG 24 CW 0.16 REA 0.02 FAT



LOOSLI JM REDWOOD ET M8 • LOT 19

19 **LOOSLI JM REDWOOD ET M8**
 BD: 02-08-2024 Tattoo: M8 REG#: 4968764 HERD: JMJ CAT: A 100% AR

DUFF CORNERSTONE 16136 DUFF RED WOOD 1941 DUFF DIXIE ERICA 144 1532	RED BLAIRS BINGO 581B DUFF JUANADA 927K 246 WCR HAMMELECH 812Z DUFF BL 505 DIXIEERICA 144	<table border="1"> <tr><td>BW</td><td>72</td></tr> <tr><td>WW</td><td>636</td></tr> <tr><td>Ratio</td><td>N/A</td></tr> <tr><td>YW</td><td>1044</td></tr> <tr><td>Ratio</td><td>N/A</td></tr> <tr><td>GGP</td><td></td></tr> </table>	BW	72	WW	636	Ratio	N/A	YW	1044	Ratio	N/A	GGP	
BW	72													
WW	636													
Ratio	N/A													
YW	1044													
Ratio	N/A													
GGP														
LOOSLI BOEING 747 MEEK REDCAP 902G BIEBER REDCAP LADY 421D	5L THE REAL DEAL 1687-143B MISS LOOSLI MOUNTAIN 441 BIEBER HARD DRIVE Y120 BIEBER REDCAP LADY 414B													

ProS	HB	GM	CED	BW	WW	YW	ADG	MILK	ME	HPG	CEM	STAY	MARB	YG	CW	REA	FAT
83	30	53	14	-2.8	72	114	0.27	24	4	11	8	11	0.57	0.09	15	0.14	0.04
79%	88%	43%	35%	31%	27%	29%	33%	64%	51%	63%	38%	89%	22%	63%	80%	47%	89%

Here is a wide body, high volume bull. He has great thickness and boldness, as well as good spring of rib with lots of depth of body. He has a good hip on him and good testicle development. From a great cow family with lots of fleshing ability and good performance.



LOOSLI JUMP START 416 • LOT 20

20 **LOOSLI JUMP START 416**
 BD: 01-25-2024 Tattoo: 416 REG#: 5005959 HERD: LBLF CAT: A 100% AR

BIEBER CL ENERGIZE F121 BIEBER JUMPSTART J137 BIEBER GALLEE 390G	BIEBER CL ATOMIC C218 BIEBER CL ADELLE 575D GMRA TRINITY 5222 BIEBER GALLEE 550D	<table border="1"> <tr><td>BW</td><td>58</td></tr> <tr><td>WW</td><td>624</td></tr> <tr><td>Ratio</td><td>95</td></tr> <tr><td>YW</td><td>1014</td></tr> <tr><td>Ratio</td><td>102</td></tr> <tr><td>GGP</td><td></td></tr> </table>	BW	58	WW	624	Ratio	95	YW	1014	Ratio	102	GGP	
BW	58													
WW	624													
Ratio	95													
YW	1014													
Ratio	102													
GGP														
LOOSLI RIGHT KIND 107 MISS LOOSLI RIGHT DESIGN 329 LSF RSL REBELLA 820-646	BUF CRK THE RIGHT KIND U199 MISS LL DESIGN 949 LCC STERLING B055M RAISLAND REBELLA 646-120													

ProS	HB	GM	CED	BW	WW	YW	ADG	MILK	ME	HPG	CEM	STAY	MARB	YG	CW	REA	FAT
159	99	60	21	-6.4	71	119	0.3	32	13	13	13	21	0.51	0.05	18	0.19	0.03
2%	1%	30%	1%	1%	28%	21%	16%	6%	92%	27%	1%	1%	31%	39%	72%	37%	70%

What a son of Jumpstart! This bull has the numbers to match his pedigree. Extreme curve bender bull, starting at a 58 lb. Birth Weight and jumped to 680 lb. weaning weight. He ranks in the top 1% for BW, CED, CEM, STAY, and HerdBuilder!! Combine this with big growth, good carcass and top maternal... no wonder he has top indexes too. Phenotypically he has thickness, boldness, length, depth, and good muscle expression. And let's not forget his dam, Miss Loosli Right Design 329, the dam of numerous herd bulls and top-notch females. This is a royally bred mating. This bull has done everything we thought possible!



LOOSLI HARD DRIVE 4125 • LOT 21

21 **LOOSLI HARD DRIVE 4125**
 BD: 02-29-2024 Tattoo: 4125 REG#: 5005885 HERD: LBLF CAT: A 100% AR

BIEBER HARD DRIVE Y120 PIE HARD DRIVE 2052 TKP MISS FOCUS 017	LACY GOLD BAR 8123 BIEBER LAURA 158W PIE QUARTERBACK 789 PIE MS FOCUS 8224	<table border="1"> <tr><td>BW</td><td>90</td></tr> <tr><td>WW</td><td>708</td></tr> <tr><td>Ratio</td><td>108</td></tr> <tr><td>YW</td><td>1128</td></tr> <tr><td>Ratio</td><td>113</td></tr> <tr><td>GGP</td><td></td></tr> </table>	BW	90	WW	708	Ratio	108	YW	1128	Ratio	113	GGP	
BW	90													
WW	708													
Ratio	108													
YW	1128													
Ratio	113													
GGP														
5L COUNTRY ROADS 466-475Y MISS LOOSLI MEADOWS 694 MISS LL DESIGN 922	5L TRADESMAN 1715-6237 5L DARA 862-466 5L HOBO DESIGN 273-7047 LOOSLI LOW OSCE 254													

ProS	HB	GM	CED	BW	WW	YW	ADG	MILK	ME	HPG	CEM	STAY	MARB	YG	CW	REA	FAT
112	79	33	13	-0.7	80	127	0.29	32	13	14	7	19	0.22	-0.08	24	0.44	0
37%	8%	85%	46%	72%	8%	11%	18%	5%	93%	15%	58%	4%	92%	4%	52%	6%	20%

Great individual performance from one of our new sires. This Hard Drive son is complete with a WR 108 and YR 113. He is one of the top red meat producers to sell today with his single digit 5% REA EPD. He is long, thick, and has a nice look to him. He also has good maternal numbers, giving him a top 9% HerdBuilder index. Out of a 9-year-old dam with a 106 MPPA.

— EPD Averages for Non-Parents Under Two Years of Age (Spring 2025) —

106 ProS 53 HB 52 GM 13 CED -1.8 BW 65 WW 104 YW 0.24 ADG 0.73 DMI 26 Milk 2 ME 12 HPG 7 CEM 14.6 Stay 0.45 MARB 0.05 YG 24 CW 0.16 REA 0.02 FAT

22

LOOSLI COMPLETE 4000

BD: 02-05-2024 Tattoo: 4000 REG#: 5005813 HERD: LBLF CAT: A 100% AR

KJL/CLZB COMPLETE 7000E	LEACHMAN PLEDGE A282Z	BW
TKP COMPLETE 1595	HXC 507C	85
PIE RUBY 520	PIE ONE OF A KIND 352	WW
	PIE RUBY 381	681
		Ratio
		104
		YW
BROWN CSB TRIAD D6451	GMRA TRILOGY 0226	1018
MISS LOOSLI TRIAD 947	BROWN MS SEQUOYA A7044	Ratio
MISS LOOSLI TREMENDOUS 7133	BROWN TREMENDOUS Z7326	102
	MISS LOOSLI QUEEN 3110	GGP

ProS	HB	GM	CED	BW	WW	YW	ADG	MILK	ME	HPG	CEM	STAY	MARB	YG	CW	REA	FAT
104	39	65	12	0	82	133	0.32	33	10	13	6	13	0.6	0.13	34	0.1	0.02
49%	75%	22%	57%	82%	6%	6%	9%	4%	84%	25%	77%	71%	19%	83%	15%	56%	63%

This bull is that easy-doing moderate Complete son, posting a 722 actual weaning weight. He has been one of our favorites all summer long. You will appreciate his look and body shape. He has a solid performance record with his 104 WR and 102 YR and single digit growth EPDs profile ranking him in the top 6% of the breed.



LOOSLI COMPLETE 4000 • LOT 22

23

LOOSLI COMPLETE 4128

BD: 03-03-2024 Tattoo: 4128 REG#: 5005891 HERD: LBLF CAT: A 100% AR

KJL/CLZB COMPLETE 7000E	LEACHMAN PLEDGE A282Z	BW
TKP COMPLETE 1595	HXC 507C	86
PIE RUBY 520	PIE ONE OF A KIND 352	WW
	PIE RUBY 381	738
		Ratio
		113
		YW
5L THE REAL DEAL 1687-143B	5L DEFENDER 560-30Z	1124
MISS LOOSLI REAL DEAL 762	5L FIREFLY 275-1687	Ratio
MISS LL DESIGN 152	5L HOBO DESIGN 273-7047	113
	LOOSLI SAWTELL 538	GGP

ProS	HB	GM	CED	BW	WW	YW	ADG	MILK	ME	HPG	CEM	STAY	MARB	YG	CW	REA	FAT
99	49	50	14	-0.7	80	122	0.26	27	11	9	6	17	0.59	0.08	24	-0.02	0
57%	56%	51%	31%	72%	8%	16%	38%	40%	87%	89%	71%	23%	20%	59%	52%	81%	26%

A very well put together Complete son with lots of thickness, depth of body and muscle expression. Posting a 738 AWW 113 WR as well as 1124 AYW 113 YR.



LOOSLI COMPLETE 4128 • LOT 23

24

LOOSLI RIVERSIDE 430

BD: 01-30-2024 Tattoo: 430 REG#: 5006055 HERD: LBLF CAT: A 100% AR

BROWN JYJ REDEMPTION Y1334	BECKTON NEBULA P P707	BW
LOOSLI RIVERSIDE 414	JYJ MS JOLENE W16	77
MISS LOOSLI HANNAH 2116	LOOSLI CONRAD 724	WW
	MISS LL DESIGN 927	693
		Ratio
		106
		YW
BROWN CSB TRIAD D6451	GMRA TRILOGY 0226	1059
MISS LOOSLI TRIAD 932	BROWN MS SEQUOYA A7044	Ratio
MISS LOOSI FRONTIER 758	ANDRAS FRONTIER A084	N/A
	MISS LOOSLI BRROK 527	GGP

ProS	HB	GM	CED	BW	WW	YW	ADG	MILK	ME	HPG	CEM	STAY	MARB	YG	CW	REA	FAT
133	72	61	15	-4.1	71	122	0.32	30	11	13	9	18	0.48	0.13	39	0.17	0.03
13%	16%	27%	20%	13%	29%	17%	9%	14%	87%	23%	16%	15%	36%	81%	8%	40%	65%

Here might be the sleeper of the sale. This Riverside son is a powerful bull with top growth, carcass, and maternal numbers. His own performance of a 77 lb. birth weight to actual 1105 yearling weight speaks volumes! He has the Indexes of top 13% ProS and 16% HerdBuilder. Add to that 10 trait EPDs in the top 29% of the breed... very rare. Out of our Donor Dam Triad 932 who boast, 105 MPPA. He is the right type and kind!



LOOSLI RIVERSIDE 430 • LOT 24

— EPD Averages for Non-Parents Under Two Years of Age (Spring 2025) —

106 ProS 53 HB 52 GM 13 CED -1.8 BW 65 WW 104 YW 0.24 ADG 0.73 DMI 26 Milk 2 ME 12 HPG 7 CEM 14.6 Stay 0.45 MARB 0.05 YG 24 CW 0.16 REA 0.02 FAT



LOOSLI COMPLETE 463 • LOT 25

25 **LOOSLI COMPLETE 463**
 BD: 02-05-2024 Tattoo: 463 REG#: 5006125 HERD: LBLF CAT: A 100% AR

KJL/CLZB COMPLETE 7000E TKP COMPLETE 1595 PIE RUBY 520	LEACHMAN PLEDGE A282Z HXC 507C PIE ONE OF A KIND 352 PIE RUBY 381	BW 88 WW 718 Ratio 110 YW 1071 Ratio 108 GGP
5L COUNTRY ROADS 466-475Y MISS LOOSLI MEADOWS 606 MISS LOOSLI STING 3125	5L TRADESMAN 1715-6237 5L DARA 862-466 LSF MEW THE STING 9608W MISS LL DESIGN 948	

ProS	HB	GM	CED	BW	WW	YW	ADG	MILK	ME	HPG	CEM	STAY	MARB	YG	CW	REA	FAT
127	64	63	11	0.4	80	136	0.35	31	13	12	5	19	0.53	0.14	33	0.18	0.04
19%	27%	26%	76%	87%	8%	5%	4%	9%	93%	51%	91%	5%	28%	83%	17%	40%	84%

Herd bull prospect in the middle of our sale! We thought he was so good that he is one of our 5 featured advertising bulls. He has growth numbers of top 9% WW, 5% YW, and 3% ADG. Combine that with his good carcass and top 6% Stay and you can see why he has good Indexes. He has 6 EPDS in the top 18% of the breed. He has a good length of body and thickness with fleshing ability bred in. He is a very impressive individual, top bull. Out of a very powerful cow family.



LOOSLI ENERGIZE 424 • LOT 26

26 **LOOSLI ENERGIZE 424**
 BD: 01-27-2024 Tattoo: 424 REG#: 5006043 HERD: LBLF CAT: A 100% AR

BIEBER CL ATOMIC C218 BIEBER CL ENERGIZE F121 BIEBER CL ADELLE 575D	ANDRAS FUSION R236 BIEBER DATELINE 308Y BIEBER HARD DRIVE Y120 BIEBER ADELLE 297Y	BW 76 WW 666 Ratio 102 YW 1087 Ratio 109 GGP
BROWN CSB TRIAD D6451 MISS LOOSLI TRIAD 2103 MISS LL DESIGN 927	GMRA TRILOGY 0226 BROWN MS SEQUOYA A7044 5L HOBO DESIGN 273-7047 LOOSLI CHATO 204	

ProS	HB	GM	CED	BW	WW	YW	ADG	MILK	ME	HPG	CEM	STAY	MARB	YG	CW	REA	FAT
146	95	51	16	-3.8	66	107	0.26	30	3	16	10	19	0.4	0.15	20	0.08	0.05
6%	2%	49%	9%	17%	47%	43%	40%	12%	46%	4%	7%	7%	53%	88%	64%	60%	95%

An impressive calving ease bull. This Bieber CL Energize son hosts a top 10% CED and 17% BW and has great performance numbers. Top single digit maternal EPDs in HPG 4%, and CEM 8%. The maternal Side of this pedigree is loaded with well-known genetic lines of Hobo Design, Triad, Chateau, and Divide. A well-made bull with good depth of body, thickness, and great muscle expression that will stay in your herd.



LOOSLI COMPLETE 4103 • LOT 27

27 **LOOSLI COMPLETE 4103**
 BD: 02-18-2024 Tattoo: 4103 REG#: 5005837 HERD: LBLF CAT: A 100% AR

KJL/CLZB COMPLETE 7000E TKP COMPLETE 1595 PIE RUBY 520	LEACHMAN PLEDGE A282Z HXC 507C PIE ONE OF A KIND 352 PIE RUBY 381	BW 86 WW 683 Ratio 104 YW 1084 Ratio 109 GGP
5L FRONTLINES 2871-492B MISS LOOSLI FRONT LINES 722 MISS LL DESIGN 063	C-T THE QUEST 1103 5L LAKOTA 3749-2871 5L HOBO DESIGN 273-7047 MISS LL CHEROKEE 439	

ProS	HB	GM	CED	BW	WW	YW	ADG	MILK	ME	HPG	CEM	STAY	MARB	YG	CW	REA	FAT
126	59	67	16	-2.5	73	125	0.32	30	11	10	8	18	0.54	0.05	23	0.22	0.03
19%	36%	20%	15%	37%	22%	13%	8%	14%	89%	84%	38%	12%	27%	42%	54%	33%	65%

You have to appreciate how well this Complete bull is put together! His strong muscle expression and thickness add to his calving ease and overall balanced set of EPDs.

— EPD Averages for Non-Parents Under Two Years of Age (Spring 2025) —

106 ProS 53 HB 52 GM 13 CED -1.8 BW 65 WW 104 YW 0.24 ADG 0.73 DMI 26 Milk 2 ME 12 HPG 7 CEM 14.6 Stay 0.45 MARB 0.05 YG 24 CW 0.16 REA 0.02 FAT

28

LOOSLI JUMP START 477

BD: 02-08-2024 Tattoo: 477 REG#: 5006149 HERD: LBLF CAT: A 100% AR

BIEBER CL ENERGIZE F121
BIEBER JUMPSTART J137
 BIEBER GALLEE 390G

BIEBER CL ATOMIC C218
 BIEBER CL ADELLE 575D
 GMRA TRINITY 5222
 BIEBER GALLEE 550D

LOOSLI RIVERSIDE 414
MISS LOOSLI REDEMPT 414-638
 MISS LL DESIGN 132

BROWN JYJ REDEMPTION Y1334
 MISS LOOSLI HANNAH 2116
 5L HOBO DESIGN 273-7047
 LOOSLI PD 268

BW	85
WW	622
Ratio	95
YW	1013
Ratio	102
GGP	

ProS	HB	GM	CED	BW	WW	YW	ADG	MILK	ME	HPG	CEM	STAY	MARB	YG	CW	REA	FAT
118	73	45	11	-0.5	88	145	0.36	25	14	16	6	18	0.28	0.03	29	0.25	0.01
29%	14%	64%	79%	75%	2%	2%	3%	54%	95%	5%	69%	13%	84%	29%	28%	27%	34%

These Jumpstart calves can add that extra dimension and performance portfolio to any herd. Look at the growth EPDs of this good-looking bull. He is smooth fronted with lots of depth of body, a good hip, and stands on a good set of feet. He also shows good maternal and carcass traits. Good fertility with a top 14 % HerdBuilder Index out of a 9-year-old cow with a 368-day calving interval.



LOOSLI JUMP START 477 • LOT 28

29

LOOSLI HORIZON 454

BD: 02-03-2024 Tattoo: 454 REG#: 5006107 HERD: LBLF CAT: A 100% AR

BIEBER CL ENERGIZE F121
LOOSLI HORIZON 200
 LSF SRR CRYSTAL E7400 H0147

BIEBER CL ATOMIC C218
 BIEBER CL ADELLE 575D
 9 MILE FRANCHISE 6305
 LSF SRR CRYSTAL X0059 E7400

5L ULTIMATUM 1893-03C
MISS LOOSLI ULTIMATUM 924
 MISS LL DESIGN 140

5L BOURNE 117-48A
 5L PRETTY GUN 1300-1893
 5L HOBO DESIGN 273-7047
 LOOSLI TETON 6111

BW	85
WW	627
Ratio	96
YW	1043
Ratio	105
GGP	

ProS	HB	GM	CED	BW	WW	YW	ADG	MILK	ME	HPG	CEM	STAY	MARB	YG	CW	REA	FAT
120	60	60	12	-2	67	112	0.28	33	3	16	6	14	0.61	0.18	24	0.02	0.05
26%	35%	29%	68%	46%	44%	32%	23%	3%	43%	4%	65%	57%	18%	94%	52%	73%	95%

A solid built and masculine bull with great length and good muscle expression. Good ProS and GM indexes. His calves should come easy and generate the carcass the feeders and packers want. He is backed by a powerful cow family with his dam boasting a 109 MPPA! With a 334-calving interval.



LOOSLI HORIZON 454 • LOT 29

30

LOOSLI COMPLETE 4126

BD: 03-02-2024 Tattoo: 4126 REG#: 5005887 HERD: LBLF CAT: A 100% AR

KJL/CLZB COMPLETE 7000E
TKP COMPLETE 1595
 PIE RUBY 520

LEACHMAN PLEDGE A282Z
 HXC 507C
 PIE ONE OF A KIND 352
 PIE RUBY 381

5L BOURNE 117-48A
MISS LOOSLI BOURNE 828
 MISS LOOSLI FRONTIER 690

5L ADVANTAGE 3267-221Y
 5L ROXIE 854-117
 ANDRAS FRONTIER A084
 MISS LL PACKER 005

BW	93
WW	671
Ratio	102
YW	990
Ratio	99
GGP	

ProS	HB	GM	CED	BW	WW	YW	ADG	MILK	ME	HPG	CEM	STAY	MARB	YG	CW	REA	FAT
86	72	14	10	0	87	136	0.31	30	13	14	4	19	0.42	0.12	3	-0.32	0.02
75%	15%	98%	83%	82%	2%	5%	13%	13%	91%	15%	94%	4%	49%	79%	97%	99%	48%

This set of Complete sons continues to show great growth. This son is no exception with his good length, thickness, depth of body, and muscle expression. Add to this the 2% WW, 5% YW and 12% ADG. Out of a beautiful Borne dam with a 104 MPPA.



LOOSLI COMPLETE 4126 • LOT 30

— EPD Averages for Non-Parents Under Two Years of Age (Spring 2025) —

106 ProS 53 HB 52 GM 13 CED -1.8 BW 65 WW 104 YW 0.24 ADG 0.73 DMI 26 Milk 2 ME 12 HPG 7 CEM 14.6 Stay 0.45 MARB 0.05 YG 24 CW 0.16 REA 0.02 FAT



LOOSLI SUPREMACY 4131 • Lot 31

31 **LOOSLI SUPREMACY 4131**
 BD: 03-07-2024 Tattoo: 4131 REG#: 5005899 HERD: LBLF CAT: A 100% AR

5L SUPREMACY 956-87F	5L BOURNE 117-48A	<table border="1"> <tr><td>BW</td><td>70</td></tr> <tr><td>WW</td><td>720</td></tr> <tr><td>Ratio</td><td>110</td></tr> <tr><td>YW</td><td>1071</td></tr> <tr><td>Ratio</td><td>108</td></tr> <tr><td colspan="2">GGP</td></tr> </table>	BW	70	WW	720	Ratio	110	YW	1071	Ratio	108	GGP	
BW	70													
WW	720													
Ratio	110													
YW	1071													
Ratio	108													
GGP														
5L SUPREMACY 459-76J	5L SUNBURST 1974-956													
5L ADINA 5327-459	5L DOUBLE UP 1610-19E 5L ADINA 3863-5327													
BIEBER SPARTACUS A193	BIEBER ROUSE SAMURAI X22													
MISS LOOSLI SPARTACUS 134	BIEBER TILLY 233U													
MISS LOOSLI HANNAH 299	LOOSLI CONRAD 724 MISS LL SIGNATURE 928													

ProS	HB	GM	CED	BW	WW	YW	ADG	MILK	ME	HPG	CEM	STAY	MARB	YG	CW	REA	FAT
96	69	27	16	-2.4	76	120	0.28	27	8	12	8	17	0.42	0.09	11	0.06	0.04
61%	18%	92%	11%	38%	16%	19%	26%	39%	73%	33%	27%	17%	49%	64%	88%	65%	87%

Thick, long, good depth, and spring of rib are words to describe this calving ease bull with a 89 BR, 110 WR, 108 YR and top 19% EPD growth numbers. Lots of maternal traits in this pedigree. His dam is a young Spartacus daughter with a 102 MPPA.



LOOSLI PROFITEER 4135 • Lot 32

32 **LOOSLI PROFITEER 4135**
 BD: 03-09-2024 Tattoo: 4135 REG#: 5005907 HERD: LBLF CAT: A 100% AR

5L PROFITEER 1201-103C	5L DEFENDER 560-30Z	<table border="1"> <tr><td>BW</td><td>70</td></tr> <tr><td>WW</td><td>730</td></tr> <tr><td>Ratio</td><td>111</td></tr> <tr><td>YW</td><td>1110</td></tr> <tr><td>Ratio</td><td>112</td></tr> <tr><td colspan="2">GGP</td></tr> </table>	BW	70	WW	730	Ratio	111	YW	1110	Ratio	112	GGP	
BW	70													
WW	730													
Ratio	111													
YW	1110													
Ratio	112													
GGP														
5L PROFITEER 1117-15G	5L RUBY 829-1201													
5L MATTIE 4284-1117	5L BLAZIN STEEL 6120-81C 5L MATTIE 3039-4284													
FEDDES STILLWATER B70-8233	FEDDES BRUNSWICK D202													
MISS LOOSLI STILLWATER 009	FEDDES SLEEK 8116 B70													
MISS LOOSLI SAGE 514	LSF SRR RECORD BREAKER 3160A MISS LOOSLI ALL RIGHT 305													

ProS	HB	GM	CED	BW	WW	YW	ADG	MILK	ME	HPG	CEM	STAY	MARB	YG	CW	REA	FAT
112	66	46	15	-4.3	68	101	0.21	28	9	10	9	18	0.54	0.18	27	0.01	0.05
37%	23%	62%	22%	11%	41%	57%	73%	27%	78%	80%	15%	14%	27%	95%	36%	75%	92%

This is a great heifer bull that is square made. He has a calm disposition and all-around great phenotype. He is easy to look at with a deep long quarter and smooth shoulder. His grow was tremendous this summer in the pasture and on test with 111 WR and 112 YR. Out of a beautiful young Stillwater daughter earning a 102 MPPA.



LOOSLI HARD DRIVE 421 • Lot 33

33 **LOOSLI HARD DRIVE 421**
 BD: 01-27-2024 Tattoo: 421 REG#: 5006037 HERD: LBLF CAT: A 100% AR

BIEBER HARD DRIVE Y120	LACY GOLD BAR 8123	<table border="1"> <tr><td>BW</td><td>73</td></tr> <tr><td>WW</td><td>651</td></tr> <tr><td>Ratio</td><td>99</td></tr> <tr><td>YW</td><td>995</td></tr> <tr><td>Ratio</td><td>100</td></tr> <tr><td colspan="2">GGP</td></tr> </table>	BW	73	WW	651	Ratio	99	YW	995	Ratio	100	GGP	
BW	73													
WW	651													
Ratio	99													
YW	995													
Ratio	100													
GGP														
PIE HARD DRIVE 2052	BIEBER LAURA 158W													
TKP MISS FOCUS 017	PIE QUARTERBACK 789 PIE MS FOCUS 8224													
BIEBER CL STOCKMARKET E119	PIE STOCKMAN 4051													
MISS LOOSLI STOCKMARKET 266	BIEBER CL ADELLE 475C													
MISS LOOSLI FRONTIER 8149	ANDRAS FRONTIER A084 MISS LOOSLI RED LABEL 4158													

ProS	HB	GM	CED	BW	WW	YW	ADG	MILK	ME	HPG	CEM	STAY	MARB	YG	CW	REA	FAT
134	85	49	15	-4.7	77	128	0.32	27	12	14	10	19	0.46	-0.09	16	0.51	0.02
12%	5%	52%	17%	8%	13%	10%	9%	33%	91%	20%	10%	5%	41%	3%	77%	3%	48%

Lots to like about this Hard Drive son out of a Stockmarket daughter. Very well put together bull with muscle expression, good length, lots of thickness and depth. Good indexes of ProS 13% and HerdBuilder 6% driven by his top calving ease, birth, growth, carcass, and maternal numbers. That makes 10 EPD traits in the top 20% of the breed! Very good cow family going back to the Miss LL Design 927, one of our top donor cows.

— EPD Averages for Non-Parents Under Two Years of Age (Spring 2025) —

106 ProS 53 HB 52 GM 13 CED -1.8 BW 65 WW 104 YW 0.24 ADG 0.73 DMI 26 Milk 2 ME 12 HPG 7 CEM 14.6 Stay 0.45 MARB 0.05 YG 24 CW 0.16 REA 0.02 FAT

34

LOOSLI COMPLETE 450

BD: 02-01-2024 Tattoo: 450 REG#: 5006099 HERD: LBLF CAT: A 100% AR

KJL/CLZB COMPLETE 7000E
TKP COMPLETE 1595
 PIE RUBY 520

LEACHMAN PLEDGE A282Z
 HXC 507C
 PIE ONE OF A KIND 352
 PIE RUBY 381

5L FRONTLINES 2871-492B
MISS LOOSLI FRONT LINES 8159
 MISS LOOSLI RED ASPEN 5122

C-T THE QUEST 1103
 5L LAKOTA 3749-2871
 PIE RED LABEL 202
 MISS LL PACKER 012

BW	80
WW	582
Ratio	89
YW	986
Ratio	99
GGP	

ProS	HB	GM	CED	BW	WW	YW	ADG	MILK	ME	HPG	CEM	STAY	MARB	YG	CW	REA	FAT
100	46	54	14	-3.3	72	124	0.32	22	12	10	8	16	0.32	0.05	28	0.33	0.03
55%	64%	40%	33%	23%	24%	14%	8%	83%	89%	85%	40%	37%	78%	40%	30%	18%	72%

The EPD profile projects a heifer bull. Combine this with strong growth tendencies that will carry into his calf crop. Strong carcass merits in both Marbling and Ribeye.



LOOSLI COMPLETE 450 • LOT 34

35

LOOSLI MISSION 472

BD: 02-07-2024 Tattoo: 472 REG#: 5006139 HERD: LBLF CAT: A 100% AR

5L UP THE LIMIT 1096-54F
5L ON A MISSION 1307-33H
 5L MARTHA 1194-1307

5L ULTIMATUM 1893-03C
 5L LAKOTA 5100-1096
 5L LEADING EDGE 15383-117C
 5L MARTHA 2142-1194

LOOSLI CONRAD 724
MISS LOOSLI HANNAH 2116
 MISS LL DESIGN 927

LCC NEW CHAPTER A705L
 MISS LL HO 124
 5L HOBO DESIGN 273-7047
 LOOSLI CHATO 204

BW	91
WW	610
Ratio	93
YW	986
Ratio	99
GGP	

ProS	HB	GM	CED	BW	WW	YW	ADG	MILK	ME	HPG	CEM	STAY	MARB	YG	CW	REA	FAT
127	81	46	11	-0.9	72	112	0.25	30	3	14	6	19	0.58	0.15	23	0.05	0.04

This will be the first Mission son to sell today. We purchased 5L On A Mission for his carcass qualities and he hasn't disappointed us. This bull is an ET calf out of Miss LL Hannah 2116. She is a powerful cow producing many herd bulls. This bull should be full of red meat when the scan data returns. He has a tremendous spring of rib, great length, and tremendous quarter. A great mating from two of the top lines of cattle.



LOOSLI MISSION 472 • LOT 35

36

LOOSLI PROPULSION 469

BD: 02-06-2024 Tattoo: 469 REG#: 5006135 HERD: LBLF CAT: A 100% AR

PIE ONE OF A KIND 777
BB PROPULSION 9096
 BB MS GINNIE 6256

PIE ONE OF A KIND 352
 PIE JULY DALLES 569
 LARSON SUN KING 016
 BB MS GINNIE 6019-2057

FEDDES STILLWATER B70-8233
MISS LOOSLI STILLWATER 013
 MISS LOOSLI MOUNTAIN 441

FEDDES BRUNSWICK D202
 FEDDES SLEEK 8116 B70
 LOOSLI RIGHT KIND 190
 MISS LL CAMELOT 042

BW	93
WW	673
Ratio	103
YW	1047
Ratio	105
GGP	

ProS	HB	GM	CED	BW	WW	YW	ADG	MILK	ME	HPG	CEM	STAY	MARB	YG	CW	REA	FAT
100	50	50	13	-1.3	79	118	0.25	31	5	13	7	13	0.56	0.2	31	-0.03	0.04
55%	55%	50%	55%	59%	10%	22%	47%	8%	57%	21%	59%	70%	24%	97%	23%	81%	89%

Propulsion 469 is a moderate framed, thick prospect with ample rib shape. His performance, style, pattern, and carcass are what we expected from this sire group. His growth numbers reflect that with 103 WR and 105 YR. Out of a quality Stillwater dam with a 104 MPPA and 365-day calving interval.



LOOSLI PROPULSION 469 • LOT 36

— EPD Averages for Non-Parents Under Two Years of Age (Spring 2025) —

106 ProS 53 HB 52 GM 13 CED -1.8 BW 65 WW 104 YW 0.24 ADG 0.73 DMI 26 Milk 2 ME 12 HPG 7 CEM 14.6 Stay 0.45 MARB 0.05 YG 24 CW 0.16 REA 0.02 FAT



LOOSLI TIMELESS 438 • LOT 37

37

LOOSLI TIMELESS 438

BD: 01-31-2024 Tattoo: 438 REG#: 5006075 HERD: LBLF CAT: A 100% AR

BIEBER SPARTACUS A193
LOOSLI TIMELESS 257
 MISS LOOSLI ON EDGE 5113

BIEBER ROUSE SAMURAI X22
 BIEBER TILLY 233U
 5L ON EDGE 3148-299X
 MISS LL DUDE 067

PIE FULLBACK 7005
MISS LOOSLI FULLBACK 064
 MISS LOOSLI DEAD CENTER 4122

PIE CINCH 4126
 PIE MS PATRIOT 536
 TJS DEAD CENTER X0129
 LOOSLI SIGNATURE 854

BW	75
WW	643
Ratio	98
YW	989
Ratio	99
GGP	

ProS	HB	GM	CED	BW	WW	YW	ADG	MILK	ME	HPG	CEM	STAY	MARB	YG	CW	REA	FAT
76	50	26	13	-2.3	72	115	0.27	25	7	11	6	15	0.18	0.07	23	0.1	0.02
87%	56%	92%	49%	40%	27%	27%	29%	59%	71%	55%	65%	41%	96%	54%	52%	56%	51%

A masculine bull with good depth and thickness. The industry is always looking for consistency and you can find it here. This bull comes from a Fullback daughter that has already two replacement females in our herd.



LOOSLI PERSEVERANCE 348
 MATERNAL BROTHER TO LOT 38

38

LOOSLI COMPLETE 475

BD: 02-08-2024 Tattoo: 475 REG#: 5006145 HERD: LBLF CAT: A 100% AR

KJL/CLZB COMPLETE 7000E
TKP COMPLETE 1595
 PIE RUBY 520

LEACHMAN PLEDGE A282Z
 HXC 507C
 PIE ONE OF A KIND 352
 PIE RUBY 381

5L THE REAL DEAL 1687-143B
MISS LOOSLI REAL DEAL 783
 MISS LL SIGNATURE 904

5L DEFENDER 560-30Z
 5L FIREFLY 275-1687
 5L SIGNATURE 5615
 LOOSLI CHER 239

BW	86
WW	688
Ratio	105
YW	1049
Ratio	105
GGP	

ProS	HB	GM	CED	BW	WW	YW	ADG	MILK	ME	HPG	CEM	STAY	MARB	YG	CW	REA	FAT
109	33	76	11	-0.3	82	137	0.35	29	16	10	5	15	0.56	0.1	43	0.21	0.01
42%	84%	10%	78%	78%	6%	4%	4%	17%	97%	84%	88%	44%	24%	67%	4%	34%	34%

These Complete sons really perform! This bull has a tick more frame with outstanding length. He should be able to travel in those big open range pastures. His calves will absolutely push down the scales at weaning time and give you the premiums you have been looking for. His single digit EPD carcass traits and top 10% GridMaster index will put his calves in demand. Don't overlook his EPDs that are top 6% WW, 4% YW, and 3% ADG. His dam has a beautiful udder and sports a 104 MPPA.



LOOSLI COMPLETE 439 • LOT 39

39

LOOSLI COMPLETE 439

BD: 01-31-2024 Tattoo: 439 REG#: 5006077 HERD: LBLF CAT: A 100% AR

KJL/CLZB COMPLETE 7000E
TKP COMPLETE 1595
 PIE RUBY 520

LEACHMAN PLEDGE A282Z
 HXC 507C
 PIE ONE OF A KIND 352
 PIE RUBY 381

GLACIER SHADE 802
MISS LOOSLI MERLIN 050
 MISS LOOSLI FRONT LINES 8119

WFL MERLIN 018A
 GLACIER HI-RB-LSTA 013
 5L FRONTLINES 2871-492B
 MISS LOOSLI DSGN IN MIND 308

BW	65
WW	647
Ratio	99
YW	1044
Ratio	105
GGP	

ProS	HB	GM	CED	BW	WW	YW	ADG	MILK	ME	HPG	CEM	STAY	MARB	YG	CW	REA	FAT
103	55	49	17	-4.8	72	117	0.28	32	14	9	9	17	0.58	0.08	13	0.05	0.03
51%	46%	54%	7%	7%	25%	24%	25%	7%	95%	88%	22%	15%	21%	59%	85%	67%	77%

A deluxe heifer bull with single digit percentiles for both CED and BW. He has balanced EPDs with his carcass and maternal traits as well. He also has a strong YR of 105. He is out of an outstanding Merlin dam that has a calving interval of 355 days.

— EPD Averages for Non-Parents Under Two Years of Age (Spring 2025) —

106 ProS 53 HB 52 GM 13 CED -1.8 BW 65 WW 104 YW 0.24 ADG 0.73 DMI 26 Milk 2 ME 12 HPG 7 CEM 14.6 Stay 0.45 MARB 0.05 YG 24 CW 0.16 REA 0.02 FAT

40

LOOSLI COMPLETE 4113

BD: 02-20-2024 Tattoo: 4113 REG#: 5005859 HERD: LBLF CAT: A 100% AR

KJL/CLZB COMPLETE 7000E
TKP COMPLETE 1595
 PIE RUBY 520

5L BOURNE 117-48A
MISS LOOSLI BOURNE 800
 MISS LOOSLI DESTINY FH 3136

LEACHMAN PLEDGE A282Z
 HXC 507C
 PIE ONE OF A KIND 352
 PIE RUBY 381

BW
87
 WW
617
 Ratio
94
 YW
1080
 Ratio
108
GGP

ProS	HB	GM	CED	BW	WW	YW	ADG	MILK	ME	HPG	CEM	STAY	MARB	YG	CW	REA	FAT
105	39	66	14	0.2	86	143	0.36	29	11	14	6	13	0.51	-0.01	32	0.35	0
47%	75%	21%	35%	85%	3%	2%	2%	17%	87%	15%	74%	75%	31%	15%	20%	15%	21%

Big time growth and carcass bull. Top of the breed for growth with single digit EPDs in WW, YW, and ADG, and in the top 30% of the breed for quality carcass traits. He has tremendous muscle expression, length, and thickness.



TKP COMPLETE 1595

41

LOOSLI HARD DRIVE 4127

BD: 03-02-2024 Tattoo: 4127 REG#: 5005889 HERD: LBLF CAT: A 100% AR

BIEBER HARD DRIVE Y120
PIE HARD DRIVE 2052
 TKP MISS FOCUS 017

PIE RED LABEL 202
MISS LOOSLI RED ASPEN 561
 LOOSLI SAWTELL 554

LACY GOLD BAR 8123
 BIEBER LAURA 158W
 PIE QUARTERBACK 789
 PIE MS FOCUS 8224

RED LAZY MC REDMAN 20X
 PIE BOTEET 0248
 LOOSLI SAWTELL 327
 LOOSLI CHATO 225

BW
77
 WW
674
 Ratio
103
 YW
1052
 Ratio
106
GGP

ProS	HB	GM	CED	BW	WW	YW	ADG	MILK	ME	HPG	CEM	STAY	MARB	YG	CW	REA	FAT
109	48	60	14	-3.9	69	111	0.27	26	15	13	8	15	0.4	-0.02	32	0.36	0
42%	58%	29%	29%	15%	36%	34%	34%	48%	95%	30%	27%	43%	53%	15%	20%	14%	21%

Excellent calving ease and growth on this well-made bull. His growth performance numbers come in at WR of 103 and a 106 YR complementing his actual 77 lb. birth weight. His dam has 9 calves with a calving interval of 377 days. Consistency and breed back are traits for profitability.



LOOSLI HARD DRIVE 4127 • Lot 41

42

LOOSLI MISSION 4122

BD: 02-23-2024 Tattoo: 4122 REG#: 5005879 HERD: LBLF CAT: A 100% AR

5L UP THE LIMIT 1096-54F
5L ON A MISSION 1307-33H
 5L MARTHA 1194-1307

LSF MEW THE STING 9608W
MISS LOOSLI STING 4153
 MISS LL DESIGN 057

5L ULTIMATUM 1893-03C
 5L LAKOTA 5100-1096
 5L LEADING EDGE 15383-117C
 5L MARTHA 2142-1194

NSF ICON P532
 MEW MATTIE R024
 5L HOBO DESIGN 273-7047
 CV DINA 34L

BW
94
 WW
747
 Ratio
114
 YW
1028
 Ratio
103
GGP

ProS	HB	GM	CED	BW	WW	YW	ADG	MILK	ME	HPG	CEM	STAY	MARB	YG	CW	REA	FAT
91	32	59	7	2.7	89	147	0.36	27	6	12	4	12	0.55	0.23	43	0.05	0.04
68%	86%	31%	97%	98%	2%	2%	2%	39%	60%	35%	96%	82%	25%	99%	4%	67%	91%

Power bull with good carcass quality. He knocked it out of the park with his 114 WR and hosts EPDs in the single digits with 2% for WW, YW, and ADG. Tons of muscle expression. His body is deep and thick with a 4% CW EPD.



LOOSLI MISSION 4122 • Lot 42

— EPD Averages for Non-Parents Under Two Years of Age (Spring 2025) —

106 ProS 53 HB 52 GM 13 CED -1.8 BW 65 WW 104 YW 0.24 ADG 0.73 DMI 26 Milk 2 ME 12 HPG 7 CEM 14.6 Stay 0.45 MARB 0.05 YG 24 CW 0.16 REA 0.02 FAT



LOOSLI COMPLETE 458 • LOT 43

43 **LOOSLI COMPLETE 458**
 BD: 02-04-2024 Tattoo: 458 REG#: 5006115 HERD: LBLF CAT: 2 100% AR

KJL/CLZB COMPLETE 7000E TKP COMPLETE 1595 PIE RUBY 520	LEACHMAN PLEDGE A282Z HXC 507C PIE ONE OF A KIND 352 PIE RUBY 381	BW 83 WW 663 Ratio 101 YW 956 Ratio 96 GGP
5L COUNTRY ROADS 466-475Y MISS LOOSLI MEADOWS 559 MISS LL HANNAH 051	5L TRADESMAN 1715-6237 5L DARA 862-466 LOOSLI CONRAD 724 LOOSLI TONKA 688	

ProS	HB	GM	CED	BW	WW	YW	ADG	MILK	ME	HPG	CEM	STAY	MARB	YG	CW	REA	FAT
127	54	73	9	-0.5	76	131	0.34	30	10	12	3	17	0.53	0.11	41	0.22	0.02
19%	48%	12%	93%	75%	15%	7%	4%	15%	83%	37%	97%	15%	28%	75%	6%	33%	55%

You will appreciate the end product merit that this bull offers. Whether you need carcass quality, extra hanging weight, or more internal muscling, this bull he has you covered with his top ranked Marb, CW, and REA.



LOOSLI PERSEVERANCE 329
 MATERNAL BROTHER TO LOT 44

44 **LOOSLI PERSEVERANCE 478**
 BD: 02-08-2024 Tattoo: 478 REG#: 5006151 HERD: LBLF CAT: A 100% AR

ANDRAS BOURNE SILVER E016 LOOSLI PERSEVERANCE 019 MISS LOOSLI RIGHT DESIGN 329	5L BOURNE 117-48A ANDRAS LUCINDA 2123 LOOSLI RIGHT KIND 107 LSF RSL REBELLA 820-646	BW 85 WW 604 Ratio 92 YW 1005 Ratio 101 GGP
5L FRONTLINES 2871-492B MISS LOOSLI FRONT LINES 8147 MISS LL DESIGN 0107	C-T THE QUEST 1103 5L LAKOTA 3749-2871 5L HOBO DESIGN 273-7047 MISS LL CHEROKEE 409	

ProS	HB	GM	CED	BW	WW	YW	ADG	MILK	ME	HPG	CEM	STAY	MARB	YG	CW	REA	FAT
93	40	52	12	-1.7	76	125	0.3	26	10	10	7	14	0.27	0.03	41	0.4	0.01
66%	73%	45%	63%	52%	14%	13%	14%	43%	84%	79%	58%	57%	86%	28%	6%	8%	31%

Moderate birthweight on a growth bull with good thickness and spring of rib. The 6% CW will also be an added benefit.



BB PROPULSION 9096

45 **LOOSLI PROPULSION 408**
 BD: 01-23-2024 Tattoo: 408 REG#: 5005825 HERD: LBLF CAT: A 100% AR

PIE ONE OF A KIND 777 BB PROPULSION 9096 BB MS GINNIE 6256	PIE ONE OF A KIND 352 PIE JULY DALLES 569 LARSON SUN KING 016 BB MS GINNIE 6019-2057	BW 65 WW 623 Ratio 95 YW 998 Ratio 100 GGP
5L ULTIMATUM 1893-03C MISS LOOSLI ULTIMATUM 161 MISS LL HANNAH 1121	5L BOURNE 117-48A 5L PRETTY GUN 1300-1893 LOOSLI CONRAD 724 LOOSLI NEW 581	

ProS	HB	GM	CED	BW	WW	YW	ADG	MILK	ME	HPG	CEM	STAY	MARB	YG	CW	REA	FAT
146	80	66	16	-3.7	67	105	0.24	28	3	17	9	16	0.82	0.22	27	-0.14	0.04
6%	8%	21%	13%	18%	41%	47%	54%	25%	44%	2%	15%	32%	4%	98%	33%	93%	85%

This Propulsion son has great numbers for all three Indexes. . . ProS 6%, HerdBuilder 8%, and 21% GridMaster. You will want his progeny in your herd. Good head shape with a long and deep body, combined with good muscle expression on this low birthweight, calving ease bull with an actual 65 lb. BW.

— EPD Averages for Non-Parents Under Two Years of Age (Spring 2025) —

106 ProS 53 HB 52 GM 13 CED -1.8 BW 65 WW 104 YW 0.24 ADG 0.73 DMI 26 Milk 2 ME 12 HPG 7 CEM 14.6 Stay 0.45 MARB 0.05 YG 24 CW 0.16 REA 0.02 FAT

46

LOOSLI PROPULSION 4110

BD: 02-20-2024 Tattoo: 4110 REG#: 5005853 HERD: LBLF CAT: A 100% AR

PIE ONE OF A KIND 777	PIE ONE OF A KIND 352	BW
BB PROPULSION 9096	PIE JULY DALLES 569	76
BB MS GINNIE 6256	LARSON SUN KING 016	WW
	BB MS GINNIE 6019-2057	676
		Ratio
		103
5L BOURNE 117-48A	5L ADVANTAGE 3267-221Y	YW
MISS LOOSLI BOURNE 726	5L ROXIE 854-117	995
LOOSLI SIGNATURE 824	5L SIGNATURE 5615	Ratio
	LOOSLI LOW OSCE 254	100
		GGP

ProS	HB	GM	CED	BW	WW	YW	ADG	MILK	ME	HPG	CEM	STAY	MARB	YG	CW	REA	FAT
110	85	24	15	-3.4	73	108	0.22	33	1	17	8	16	0.61	0.21	10	-0.12	0.06
41%	5%	94%	26%	22%	22%	41%	68%	4%	35%	1%	30%	25%	18%	97%	90%	92%	99%

This dark red bull has maternal traits written all over his pedigree. HB index in the top 5%. EPDs of HPG 1%, Milk 5% and CEM in the top third of the breed. Phenotypically he has a good depth of body, a good hip, strong muscle expression, thickness, and a great head shape. He comes from an outstanding cow family with his dam having a 108 MPPA.



LOOSLI PROPULSION 4110 • LOT 46

47

LOOSLI COLLUSION 4117

BD: 02-22-2024 Tattoo: 4117 REG#: 5005867 HERD: LBLF CAT: A 100% AR

LACY COLLUSION 115F	FRITZ JUSTICE 8013	BW
C-BAR FORTUNE 263J	LACY LAKOTA 8105	90
C-BAR MIMI 707E	ANDRAS FUSION R236	WW
	DAMAR MIMI W085	645
		Ratio
		99
TJS DEAD CENTER X0129	5L TRADESMAN 1715-6237	YW
MISS LOOSLI DEAD CENTER 312	TJS RED CEDAR N329	1006
MISS LL CAMELOT 114	LARSON CAMELOT 809	Ratio
	LOOSLI SAGE 765	101
		GGP

ProS	HB	GM	CED	BW	WW	YW	ADG	MILK	ME	HPG	CEM	STAY	MARB	YG	CW	REA	FAT
119	76	43	13	-1.5	73	119	0.29	22	7	12	7	19	0.46	0.16	19	-0.21	0.02
28%	11%	69%	49%	56%	21%	20%	21%	84%	67%	45%	46%	7%	41%	90%	67%	97%	51%

Another high indexing bull with ProS Index in the top 24% and HerdBuilder in the top 11%. A balanced EPD profile.



LOOSLI COLLUSION 4117 • LOT 47

48

LOOSLI COMPLETE 413

BD: 01-24-2024 Tattoo: 413 REG#: 5005895 HERD: LBLF CAT: A 100% AR

KJL/CLZB COMPLETE 7000E	LEACHMAN PLEDGE A282Z	BW
TKP COMPLETE 1595	HXC 507C	70
PIE RUBY 520	PIE ONE OF A KIND 352	WW
	PIE RUBY 381	634
		Ratio
		97
BROWN CSB TRIAD D6451	GMRA TRILOGY 0226	YW
MISS LOOSLI TRIAD 949	BROWN MS SEQUOYA A7044	957
MISS LOOSLI FRONT LINES 722	5L FRONTLINES 2871-492B	Ratio
	MISS LL DESIGN 063	96
		GGP

ProS	HB	GM	CED	BW	WW	YW	ADG	MILK	ME	HPG	CEM	STAY	MARB	YG	CW	REA	FAT
143	74	69	16	-4.9	63	101	0.24	32	9	11	9	19	0.54	0.08	29	0.14	0.01
7%	13%	16%	11%	7%	62%	58%	52%	7%	81%	54%	20%	5%	27%	55%	27%	47%	39%

Almost halfway through the sale and we have a bull with these numbers! A top 7% for ProS, 13% HerdBuilder and 16% GridMaster. A balanced bull with a top calving ease EPD of 16 and actual birthweight of 70 lb. His type and kind are correct with his thickness, muscle expression, and length. There is a lot of maternal backing on both sides of his pedigree with multiple generations of cows having strong MPPAs. A good combination of genetics to keep daughters in your herd. He also has a top 5% STAY EPD.



LOOSLI COMPLETE 413 • LOT 48

— EPD Averages for Non-Parents Under Two Years of Age (Spring 2025) —

106 ProS 53 HB 52 GM 13 CED -1.8 BW 65 WW 104 YW 0.24 ADG 0.73 DMI 26 Milk 2 ME 12 HPG 7 CEM 14.6 Stay 0.45 MARB 0.05 YG 24 CW 0.16 REA 0.02 FAT



LOOSLI PERSEVERANCE 466 • LOT 50

49 LOOSLI HORIZON 4111

BD: 02-20-2024 Tattoo: 4111 REG#: 5005855 HERD: LBLF CAT: A 100% AR

BIEBER CL ENERGIZE F121	BIEBER CL ATOMIC C218	BW 75 WW 643 Ratio 98 YW 1022 Ratio 103 GGP
LOOSLI HORIZON 200	BIEBER CL ADELLE 575D	
LSF SRR CRYSTAL E7400 H0147	9 MILE FRANCHISE 6305	
	LSF SRR CRYSTAL X0059 E7400	
5L ON EDGE 3148-299X	5L RED EDGE 743-30V	
MISS LOOSLI ON EDGE 453	5L MARTHA 1776-3148	
MISS LL CAMELOT 038	LARSON CAMELOT 809	
	LOOSLI SIGNATURE 821	

ProS	HB	GM	CED	BW	WW	YW	ADG	MILK	ME	HPG	CEM	STAY	MARB	YG	CW	REA	FAT
115	55	60	15	-2.8	66	112	0.29	30	5	16	9	13	0.58	0.16	21	0.09	0.05
33%	46%	29%	17%	31%	48%	32%	20%	16%	57%	3%	19%	76%	21%	89%	62%	59%	97%

Here is another low birthweight, calving ease bull with a 75 lb. birth weight -2.7 BW EPD and 15 CED EPD. Phenotypically he is a wide body bull that also excels in Marbling and carcass traits. His dam has 9 calves with a 366 day calving interval.

50 LOOSLI PERSEVERANCE 466

BD: 02-05-2024 Tattoo: 466 REG#: 5006129 HERD: LBLF CAT: A 100% AR

ANDRAS BOURNE SILVER E016	5L BOURNE 117-48A	BW 70 WW 645 Ratio 99 YW 996 Ratio 100 GGP
LOOSLI PERSEVERANCE 019	ANDRAS LUCINDA 2123	
MISS LOOSLI RIGHT DESIGN 329	LOOSLI RIGHT KIND 107	
	LSF RSL REBELLA 820-646	
BROWN CSB TRIAD D6451	GMRA TRILOGY 0226	
MISS LOOSLI TRIAD 932	BROWN MS SEQUOYA A7044	
MISS LOOSLI FRONTIER 758	ANDRAS FRONTIER A084	
	MISS LOOSLI BROOK 527	

ProS	HB	GM	CED	BW	WW	YW	ADG	MILK	ME	HPG	CEM	STAY	MARB	YG	CW	REA	FAT
129	66	63	18	-5.5	70	121	0.32	35	7	12	11	15	0.36	0.09	37	0.29	0.03
16%	24%	25%	4%	4%	34%	18%	8%	1%	66%	37%	3%	38%	71%	61%	10%	22%	65%

Great spread genetics on this calving ease bull. With top rank calving ease of a 4% EPD, and a 3% BW EPD -5.7, you will be able to sleep all night. Out of a beautiful Triad daughter that post a 105 MPPA.

51 LOOSLI MISSION 4132

BD: 03-07-2024 Tattoo: 4132 REG#: 5005901 HERD: LBLF CAT: A 100% AR

5L UP THE LIMIT 1096-54F	5L ULTIMATUM 1893-03C	BW 88 WW 737 Ratio 113 YW 1049 Ratio 105 GGP
5L ON A MISSION 1307-33H	5L LAKOTA 5100-1096	
5L MARTHA 1194-1307	5L LEADING EDGE 15383-117C	
	5L MARTHA 2142-1194	
ANDRAS BOURNE SILVER E016	5L BOURNE 117-48A	
MISS LOOSLI SILVER 955	ANDRAS LUCINDA 2123	
MISS LOOSLI BROOK 313	BUF CRK THE RIGHT KIND U199	
	MISS LL DESIGN 140	

ProS	HB	GM	CED	BW	WW	YW	ADG	MILK	ME	HPG	CEM	STAY	MARB	YG	CW	REA	FAT
129	63	65	11	0	77	123	0.29	33	0	13	6	15	0.75	0.18	32	0.18	0.06
16%	28%	21%	72%	82%	13%	15%	20%	3%	29%	21%	74%	47%	7%	94%	19%	40%	97%



LOOSLI COMPLETE 426 • LOT 53

52 LOOSLI COLLUSION 434

BD: 01-30-2024 Tattoo: 434 REG#: 5006069 HERD: LBLF CAT: A 100% AR

LACY COLLUSION 115F	FRITZ JUSTICE 8013	BW 70 WW 680 Ratio 104 YW N/A Ratio N/A GGP
C-BAR FORTUNE 263J	LACY LAKOTA 8105	
C-BAR MIMI 707E	ANDRAS FUSION R236	
	DAMAR MIMI W085	
BIEBER SPARTACUS A193	BIEBER ROUSE SAMURAI X22	
MISS LOOSLI SPARTACUS 144	BIEBER TILLY 233U	
MISS LOOSLI RED LABEL 5135	PIE RED LABEL 202	
	LOOSLI CHATO 646	

ProS	HB	GM	CED	BW	WW	YW	ADG	MILK	ME	HPG	CEM	STAY	MARB	YG	CW	REA	FAT
120	67	53	16	-2.8	74	118	0.28	26	7	10	10	17	0.53	0.14	25	-0.04	0.02
26%	21%	43%	9%	31%	20%	22%	26%	50%	72%	82%	4%	22%	28%	84%	41%	84%	61%

53 LOOSLI COMPLETE 426

BD: 01-28-2024 Tattoo: 426 REG#: 5006047 HERD: LBLF CAT: A 100% AR

KJL/CLZB COMPLETE 7000E	LEACHMAN PLEDGE A282Z	BW 84 WW 630 Ratio 96 YW 954 Ratio 96 GGP
TKP COMPLETE 1595	HXC 507C	
PIE RUBY 520	PIE ONE OF A KIND 352	
	PIE RUBY 381	
5L ULTIMATUM 1893-03C	5L BOURNE 117-48A	
MISS LOOSLI ULTIMATUM 940	5L PRETTY GUN 1300-1893	
MISS LL DESIGN 995	5L HOBO DESIGN 273-7047	
	LOOSLI CHER 315	

ProS	HB	GM	CED	BW	WW	YW	ADG	MILK	ME	HPG	CEM	STAY	MARB	YG	CW	REA	FAT
129	75	54	13	-1.2	72	114	0.26	30	11	13	6	20	0.47	0.15	23	-0.03	0.03
16%	12%	41%	49%	61%	24%	30%	40%	15%	86%	29%	74%	3%	39%	88%	56%	81%	79%

— EPD Averages for Non-Parents Under Two Years of Age (Spring 2025) —

106 ProS 53 HB 52 GM 13 CED -1.8 BW 65 WW 104 YW 0.24 ADG 0.73 DMI 26 Milk 2 ME 12 HPG 7 CEM 14.6 Stay 0.45 MARB 0.05 YG 24 CW 0.16 REA 0.02 FAT

54

LOOSLI ENERGIZE 435

BD: 01-31-2024 Tattoo: 435 REG#: 5006071 HERD: LBLF CAT: 3 50% AR

BIEBER CL ATOMIC C218
BIEBER CL ENERGIZE F121
 BIEBER CL ADELLE 575D

ANDRAS FUSION R236
 BIEBER DATELINE 308Y
 BIEBER HARD DRIVE Y120
 BIEBER ADELLE 297Y

BIEBER SPARTACUS A193J
MISS LOOSLI SPARTACUS 224
 MISS LOOSLI BOURNE 926

BIEBER ROUSE SAMURAI X22
 BIEBER TILLY 233U
 5L BOURNE 117-48A
 MISS LOOSLI FRONTIER 610

BW	60
WW	580
Ratio	N/A
YW	926
Ratio	N/A
GGP	

ProS	HB	GM	CED	BW	WW	YW	ADG	MILK	ME	HPG	CEM	STAY	MARB	YG	CW	REA	FAT
129	67	62	15	-4.3	71	117	0.29	29	4	15	9	15	0.53	0.17	21	0.09	0.06
16%	23%	26%	19%	11%	29%	24%	22%	23%	51%	7%	15%	51%	28%	93%	61%	58%	98%



LOOSLI ENERGIZE 435 • LOT 54

55

LOOSLI HARD DRIVE 4118

BD: 02-23-2024 Tattoo: 4118 REG#: 5005869 HERD: LBLF CAT: A 100% AR

BIEBER HARD DRIVE Y120
PIE HARD DRIVE 2052
 TKP MISS FOCUS 017

LACY GOLD BAR 8123
 BIEBER LAURA 158W
 PIE QUARTERBACK 789
 PIE MS FOCUS 8224

BW	75
WW	644
Ratio	98
YW	1003
Ratio	101
GGP	

BROWN TREMENDOUS Z7326
MISS LOOSLI TREMENDOUS 663
 LOOSLI RIDGE 746

BROWN PREMIER X7876
 BROWN MS ABIGRACE L7730
 DCC RIDGE RUNNER 511
 LOOSLI CHER 209

ProS	HB	GM	CED	BW	WW	YW	ADG	MILK	ME	HPG	CEM	STAY	MARB	YG	CW	REA	FAT
91	34	57	18	-4.1	68	112	0.27	27	12	13	9	12	0.43	-0.06	24	0.32	-0.01
68%	83%	35%	5%	13%	38%	33%	29%	33%	90%	24%	19%	79%	47%	8%	51%	19%	6%



LOOSLI HARD DRIVE 4120 • LOT 56

56

LOOSLI HARD DRIVE 4120

BD: 02-23-2024 Tattoo: 4120 REG#: 5005875 HERD: LBLF CAT: A 100% AR

BIEBER HARD DRIVE Y120
PIE HARD DRIVE 2052
 TKP MISS FOCUS 017

LACY GOLD BAR 8123
 BIEBER LAURA 158W
 PIE QUARTERBACK 789
 PIE MS FOCUS 8224

BW	88
WW	645
Ratio	99
YW	968
Ratio	97
GGP	

5L FRONTLINES 2871-492B
MISS LOOSLI FRONT LINES 7152
 MISS LOOSLI BROOK 231

C-T THE QUEST 1103
 5L LAKOTA 3749-2871
 BUF CRK THE RIGHT KIND U199
 LOOSLI TETON 585

ProS	HB	GM	CED	BW	WW	YW	ADG	MILK	ME	HPG	CEM	STAY	MARB	YG	CW	REA	FAT
96	34	61	11	-1.6	73	114	0.26	24	11	12	6	13	0.57	-0.01	21	0.34	0.02
62%	82%	28%	72%	54%	24%	29%	39%	64%	87%	46%	69%	71%	22%	16%	60%	17%	51%

57

LOOSLI JM CORNERSTONE M10

BD: 02-17-2024 Tattoo: M10 REG#: 4968744 HERD: JMJ CAT: A 100% AR

5L GENUINE 1603-195C
WEDEL CORNERSTONE 0224H
 WFL FRANKLY F8193

5L GENUINE 99-85Y
 5L RUBY 21-1603
 WFL MERLIN 018A
 WFL NEXT 071Z

BW	95
WW	749
Ratio	101
YW	1115
Ratio	104
GGP	

BIEBER LET'S ROLL B563
MEEK TORY 901G
 BIEBER TORYANNA 211Y

BIEBER ROLLIN DEEP Y118
 BASIN PRIMROSE 2043
 LACY GOLD BAR 8123
 BIEBER TORYANNA 162U

ProS	HB	GM	CED	BW	WW	YW	ADG	MILK	ME	HPG	CEM	STAY	MARB	YG	CW	REA	FAT
113	36	78	11	-0.8	66	108	0.26	27	2	13	6	11	0.66	0	25	0.3	0.01
35%	81%	8%	79%	70%	48%	42%	37%	36%	41%	20%	74%	86%	13%	18%	44%	21%	38%

58

LOOSLI COMPLETE 418

BD: 01-26-2024 Tattoo: 418 REG#: 5006003 HERD: LBLF CAT: A 100% AR

KJL/CLZB COMPLETE 7000E
TKP COMPLETE 1595
 PIE RUBY 520

LEACHMAN PLEDGE A282Z
 HXC 507C
 PIE ONE OF A KIND 352
 PIE RUBY 381

BW	70
WW	654
Ratio	100
YW	971
Ratio	98
GGP	

5L FRONTLINES 2871-492B
MISS LOOSLI FRONTLINE 1122
 MISS LOOSLI RED LABEL 7103

C-T THE QUEST 1103
 5L LAKOTA 3749-2871
 PIE RED LABEL 202
 MISS LOOSLI BROOK 373

ProS	HB	GM	CED	BW	WW	YW	ADG	MILK	ME	HPG	CEM	STAY	MARB	YG	CW	REA	FAT
109	49	60	15	-1.8	76	127	0.32	26	17	10	8	17	0.42	0.01	34	0.25	0
42%	58%	30%	21%	49%	15%	11%	9%	52%	97%	83%	32%	23%	49%	24%	16%	27%	14%



LOOSLI COMPLETE 418 • LOT 58

— EPD Averages for Non-Parents Under Two Years of Age (Spring 2025) —

106 ProS 53 HB 52 GM 13 CED -1.8 BW 65 WW 104 YW 0.24 ADG 0.73 DMI 26 Milk 2 ME 12 HPG 7 CEM 14.6 Stay 0.45 MARB 0.05 YG 24 CW 0.16 REA 0.02 FAT



Loosli Jump Start 441 • Lot 59

59 **LOOSLI JUMP START 441**
 BD: 02-01-2024 Tattoo: 441 REG#: 5006081 HERD: LBLF CAT: A 100% AR

BIEBER CL ENERGIZE F121 BIEBER JUMPSTART J137 BIEBER GALLEE 390G	BIEBER CL ATOMIC C218 BIEBER CL ADELLE 575D GMRA TRINITY 5222 BIEBER GALLEE 550D	BW 75 WW 665 Ratio 102 YW 1054 Ratio 106 GGP
BROWN CSB TRIAD D6451 MISS LOOSLI TRIAD 126 MISS LOOSLI BOURNE 702 916	GMRA TRILOGY 0226 BROWN MS SEQUOYA A7044 LOOSLI BOURNE 702 MISS LOOSLI BROOK 262	

ProS	HB	GM	CED	BW	WW	YW	ADG	MILK	ME	HPG	CEM	STAY	MARB	YG	CW	REA	FAT
128	53	75	15	-1.8	86	151	0.4	32	17	16	9	14	0.38	0.1	43	0.43	0.04
17%	49%	11%	24%	49%	3%	1%	1%	6%	98%	4%	13%	65%	64%	68%	4%	7%	84%

60 **LOOSLI PROFITEER 4134**
 BD: 03-08-2024 Tattoo: 4134 REG#: 5005905 HERD: LBLF CAT: A 100% AR

5L PROFITEER 1201-103C 5L PROFITEER 1117-15G 5L MATTIE 4284-1117	5L DEFENDER 560-30Z 5L RUBY 829-1201 5L BLAZIN STEEL 6120-81C 5L MATTIE 3039-4284	BW 85 WW 724 Ratio N/A YW 1091 Ratio N/A GGP
GLACIER SHADE 802 MISS LOOSLI MERLIN 0104 MISS LOOSLI BOURNE 841	WFL MERLIN 018A GLACIER HI-RB-LSTA 013 5L BOURNE 117-48A MISS LL DESIGN 140	

ProS	HB	GM	CED	BW	WW	YW	ADG	MILK	ME	HPG	CEM	STAY	MARB	YG	CW	REA	FAT
100	51	49	10	-0.8	78	124	0.28	29	10	11	6	15	0.48	0.11	29	0.2	0.04
56%	53%	54%	83%	70%	11%	14%	22%	22%	83%	58%	69%	38%	37%	73%	28%	36%	83%

61 **LOOSLI COMPLETE 4114**
 BD: 02-21-2024 Tattoo: 4114 REG#: 5005861 HERD: LBLF CAT: A 100% AR

KJL/CLZB COMPLETE 7000E TKP COMPLETE 1595 PIE RUBY 520	LEACHMAN PLEDGE A282Z HXC 507C PIE ONE OF A KIND 352 PIE RUBY 381	BW 70 WW 671 Ratio 102 YW 1036 Ratio 104 GGP
LOOSLI REDDINGTON 803 MISS LOOSLI REDD 006 MISS LL RIGHT KIND 165	LOOSLI RIVERSIDE 414 MISS LOOSLI FRONTIER 650 BUF CRK THE RIGHT KIND U199 LSF ON TARGET H1377	

ProS	HB	GM	CED	BW	WW	YW	ADG	MILK	ME	HPG	CEM	STAY	MARB	YG	CW	REA	FAT
145	68	78	14	-3.2	73	129	0.34	31	10	11	7	19	0.68	0.22	31	-0.01	0.05
6%	21%	8%	34%	25%	22%	9%	4%	9%	82%	60%	58%	8%	12%	98%	24%	78%	94%

62 **LOOSLI COMPLETE 498**
 BD: 02-16-2024 Tattoo: 498 REG#: 5006191 HERD: LBLF CAT: A 100% AR

KJL/CLZB COMPLETE 7000E TKP COMPLETE 1595 PIE RUBY 520	LEACHMAN PLEDGE A282Z HXC 507C PIE ONE OF A KIND 352 PIE RUBY 381	BW 74 WW 717 Ratio 110 YW 1025 Ratio 103 GGP
BIEBER SPARTACUS A193 MISS LOOSLI SPARTACUS 189 MISS LOOSLI DESTINY 5124	BIEBER ROUSE SAMURAI X22 BIEBER TILLY 233U LOOSLI FORT DOUGLAS 332 MISS LOOSLI RIGHT DESIGN 329	

ProS	HB	GM	CED	BW	WW	YW	ADG	MILK	ME	HPG	CEM	STAY	MARB	YG	CW	REA	FAT
93	43	50	15	-2.8	77	126	0.3	32	18	10	8	16	0.5	0.05	17	0.12	0.02
65%	68%	50%	21%	31%	12%	12%	13%	7%	99%	84%	40%	27%	33%	43%	74%	52%	59%

63 **LOOSLI PROPULSION 420**
 BD: 01-26-2024 Tattoo: 420 REG#: 5006035 HERD: LBLF CAT: A 100% AR

PIE ONE OF A KIND 777 BB PROPULSION 9096 BB MS GINNIE 6256	PIE ONE OF A KIND 352 PIE JULY DALLES 569 LARSON SUN KING 016 BB MS GINNIE 6019-2057	BW 70 WW 606 Ratio 93 YW 952 Ratio 96 GGP
BROWN CSB TRIAD D6451 MISS LOOSLI TRIAD 975 MISS LL DESIGN 063	GMRA TRILOGY 0226 BROWN MS SEQUOYA A7044 5L HOBO DESIGN 273-7047 MISS LL CHEROKEE 439	

ProS	HB	GM	CED	BW	WW	YW	ADG	MILK	ME	HPG	CEM	STAY	MARB	YG	CW	REA	FAT
142	83	59	16	-3.8	67	104	0.23	31	1	15	9	17	0.6	0.24	31	0.06	0.06
7%	6%	32%	10%	17%	45%	49%	55%	8%	34%	7%	12%	22%	19%	99%	23%	65%	99%



Loosli Propulsion 4102 • Lot 64

64 **LOOSLI PROPULSION 4102**
 BD: 02-17-2024 Tattoo: 4102 REG#: 5005835 HERD: LBLF CAT: A 100% AR

PIE ONE OF A KIND 777 BB PROPULSION 9096 BB MS GINNIE 6256	PIE ONE OF A KIND 352 PIE JULY DALLES 569 LARSON SUN KING 016 BB MS GINNIE 6019-2057	BW 81 WW 664 Ratio 101 YW 986 Ratio 99 GGP
5L ON EDGE 3148-299X MISS LOOSLI ON EDGE 482 LOOSLI SAWTELL 538	5L RED EDGE 743-30V 5L MARTHA 1776-3148 LOOSLI SAWTELL 327 MISS LL LOIN ROB 945	

ProS	HB	GM	CED	BW	WW	YW	ADG	MILK	ME	HPG	CEM	STAY	MARB	YG	CW	REA	FAT
89	43	45	13	-4.2	56	75	0.12	32	3	14	7	13	0.5	0.2	29	-0.01	0.04
72%	68%	63%	41%	12%	84%	95%	99%	5%	47%	11%	61%	74%	33%	96%	27%	78%	91%

— EPD Averages for Non-Parents Under Two Years of Age (Spring 2025) —

106 ProS 53 HB 52 GM 13 CED -1.8 BW 65 WW 104 YW 0.24 ADG 0.73 DMI 26 Milk 2 ME 12 HPG 7 CEM 14.6 Stay 0.45 MARB 0.05 YG 24 CW 0.16 REA 0.02 FAT

65

LOOSLI PROPULSION 440

BD: 01-31-2024 Tattoo: 440 REG#: 5006079 HERD: LBLF CAT: A 100% AR

PIE ONE OF A KIND 777
BB PROPULSION 9096
 BB MS GINNIE 6256

5L ON EDGE 3148-299X
MISS LOOSLI ON EDGE 409
 LOOSLI MIMI 706

PIE ONE OF A KIND 352
 PIE JULY DALLES 569
 LARSON SUN KING 016
 BB MS GINNIE 6019-2057

5L RED EDGE 743-30V
 5L MARTHA 1776-3148
 BIEBER MAKE MIMI 7249
 LOOSLI NEW 518

BW	76
WW	658
Ratio	100
YW	946
Ratio	95
GGP	

ProS	HB	GM	CED	BW	WW	YW	ADG	MILK	ME	HPG	CEM	STAY	MARB	YG	CW	REA	FAT
110	64	46	13	-1.9	68	104	0.23	32	5	15	7	16	0.64	0.21	20	-0.16	0.05
40%	27%	62%	51%	48%	39%	50%	62%	7%	60%	6%	59%	37%	15%	97%	65%	95%	92%



66

LOOSLI COMPLETE 411

BD: 01-24-2024 Tattoo: 411 REG#: 5005851 HERD: LBLF CAT: A 100% AR

KJL/CLZB COMPLETE 7000E
TKP COMPLETE 1595
 PIE RUBY 520

ANDRAS BOURNE SILVER E016
MISS LOOSLI SILVER 080
 MISS LOOSLI FRONTIER 614

LEACHMAN PLEDGE A282Z
 HXC 507C
 PIE ONE OF A KIND 352
 PIE RUBY 381

5L BOURNE 117-48A
 ANDRAS LUCINDA 2123
 ANDRAS FRONTIER A084
 MISS LL DESIGN 949

BW	78
WW	576
Ratio	88
YW	944
Ratio	95
GGP	

ProS	HB	GM	CED	BW	WW	YW	ADG	MILK	ME	HPG	CEM	STAY	MARB	YG	CW	REA	FAT
118	77	40	15	-4.2	67	106	0.24	31	8	12	7	20	0.51	0.2	16	-0.17	0.05
29%	10%	73%	26%	12%	45%	47%	51%	9%	74%	45%	42%	4%	31%	97%	78%	95%	93%



LOOSLI COMPLETE 411 • LOT 66

67

LOOSLI JUMP START 406

BD: 01-23-2024 Tattoo: 406 REG#: 5005821 HERD: LBLF CAT: A 100% AR

BIEBER CL ENERGIZE F121
BIEBER JUMPSTART J137
 BIEBER GALLEE 390G

LSF RSL SPECIAL FORCES 5509C
MISS LOOSLI BROOK 7105
 MISS LL FIELD DAY 029

BIEBER CL ATOMIC C218
 BIEBER CL ADELLE 575D
 GMRA TRINITY 5222
 BIEBER GALLEE 550D

LSF RHO TITONKA Z721
 RAISLAND REBELLA 429-502
 LCC FIELD DAY A614N
 MISS LL MONU 125

BW	84
WW	588
Ratio	90
YW	962
Ratio	97
GGP	

ProS	HB	GM	CED	BW	WW	YW	ADG	MILK	ME	HPG	CEM	STAY	MARB	YG	CW	REA	FAT
107	63	44	13	-1.5	82	133	0.32	26	14	14	7	17	0.19	0.15	36	0.24	0.05
45%	30%	65%	42%	56%	5%	6%	9%	43%	95%	19%	51%	20%	95%	88%	12%	29%	93%



LOOSLI JUMP START 406 • LOT 67

68

LOOSLI PERSEVERANC 431

BD: 01-30-2024 Tattoo: 431 REG#: 5006063 HERD: LBLF CAT: A 100% AR

ANDRAS BOURNE SILVER E016
LOOSLI PERSEVERANCE 019
 MISS LOOSLI RIGHT DESIGN 329

BROWN CSB TRIAD D6451
MISS LOOSLI TRIAD 932
 MISS LOOSLI FRONTIER 758

5L BOURNE 117-48A
 ANDRAS LUCINDA 2123
 LOOSLI RIGHT KIND 107
 LSF RSL REBELLA 820-646

GMRA TRILOGY 0226
 BROWN MS SEQUOYA A7044
 ANDRAS FRONTIER A084
 MISS LOOSLI BROOK 527

BW	78
WW	629
Ratio	96
YW	997
Ratio	N/A
GGP	

ProS	HB	GM	CED	BW	WW	YW	ADG	MILK	ME	HPG	CEM	STAY	MARB	YG	CW	REA	FAT
122	66	56	16	-4.2	69	118	0.31	35	7	12	10	16	0.44	0.10	32	0.20	0.03
24%	24%	37%	10%	12%	35%	22%	13%	1%	66%	37%	7%	34%	46%	69%	20%	34%	70%

69

LOOSLI COMPLETE 483

BD: 02-11-2024 Tattoo: 483 REG#: 5006161 HERD: LBLF CAT: A 100% AR

KJL/CLZB COMPLETE 7000E
TKP COMPLETE 1595
 PIE RUBY 520

LSF RSL SPECIAL FORCES 5509C
MISS LOOSLI BROOK 771
 MISS LL DESIGN 068

LEACHMAN PLEDGE A282Z
 HXC 507C
 PIE ONE OF A KIND 352
 PIE RUBY 381

LSF RHO TITONKA Z721
 RAISLAND REBELLA 429-502
 5L HOBO DESIGN 273-7047
 MISS LL BAN 432

BW	78
WW	631
Ratio	96
YW	1033
Ratio	104
GGP	

ProS	HB	GM	CED	BW	WW	YW	ADG	MILK	ME	HPG	CEM	STAY	MARB	YG	CW	REA	FAT
131	80	50	16	-4.3	71	109	0.24	24	-1	11	7	19	0.4	0.03	21	0.18	0.01
15%	8%	50%	13%	11%	29%	38%	52%	69%	27%	69%	45%	6%	53%	29%	63%	40%	41%

— EPD Averages for Non-Parents Under Two Years of Age (Spring 2025) —

106 ProS 53 HB 52 GM 13 CED -1.8 BW 65 WW 104 YW 0.24 ADG 0.73 DMI 26 Milk 2 ME 12 HPG 7 CEM 14.6 Stay 0.45 MARB 0.05 YG 24 CW 0.16 REA 0.02 FAT



LOOSLI RIVERSIDE 451 • LOT 70

70 **LOOSLI RIVERSIDE 451**
 BD: 02-02-2024 Tattoo: 451 REG#: 5006101 HERD: LBLF CAT: A 100% AR

BROWN JYJ REDEMPTION Y1334	BECKTON NEBULA P P707	BW
LOOSLI RIVERSIDE 414	JYJ MS JOLENE W16	77
MISS LOOSLI HANNAH 2116	LOOSLI CONRAD 724	WW
	MISS LL DESIGN 927	631
		Ratio
		96
BROWN CSB TRIAD D6451	GMRA TRILOGY 0226	YW
MISS LOOSLI TRIAD 932	BROWN MS SEQUOYA A7044	930
MISS LOOSLI FRONTIER 758	ANDRAS FRONTIER A084	Ratio
	MISS LOOSLI BROOK 527	N/A
		GGP

ProS	HB	GM	CED	BW	WW	YW	ADG	MILK	ME	HPG	CEM	STAY	MARB	YG	CW	REA	FAT
144	72	73	15	-4.1	71	122	0.32	30	11	13	9	18	0.48	0.13	39	0.17	0.03
6%	16%	12%	20%	13%	29%	17%	9%	14%	87%	23%	16%	15%	36%	81%	8%	40%	65%

71 **LOOSLI AGENT 4154**
 BD: 03-21-2024 Tattoo: 4154 REG#: 5005949 HERD: LBLF CAT: A 100% AR

BIEBER CL ATOMIC C218	ANDRAS FUSION R236	BW
VEG AGENT 124	BIEBER DATELINE 308Y	83
VGW RE-STAR 1956	RED U-2 RECKONING 294C	WW
	VGW MER-STAR 1656	704
		Ratio
		108
BROWN CSB TRIAD D6451	GMRA TRILOGY 0226	YW
MISS LOOSLI TRIAD 9122	BROWN MS SEQUOYA A7044	1134
MISS LOOSLI REDEMPT 414-678	LOOSLI RIVERSIDE 414	Ratio
	MISS LOOSLI RED LABEL 488	114
		GGP

ProS	HB	GM	CED	BW	WW	YW	ADG	MILK	ME	HPG	CEM	STAY	MARB	YG	CW	REA	FAT
145	84	61	15	-4	79	131	0.33	30	9	15	10	18	0.59	0.25	36	-0.08	0.04
6%	5%	29%	17%	14%	9%	7%	7%	14%	79%	7%	7%	14%	20%	99%	12%	88%	90%

72 **LOOSLI JUMPSTART 428**
 BD: 01-27-2024 Tattoo: 428 REG#: 5006051 HERD: LBLF CAT: A 100% AR

BIEBER CL ENERGIZE F121	BIEBER CL ATOMIC C218	BW
BIEBER JUMPSTART J137	BIEBER CL ADELLE 575D	80
BIEBER GALLEE 390G	GMRA TRINITY 5222	WW
	BIEBER GALLEE 550D	751
		Ratio
		115
5L THE REAL DEAL 1687-143B	5L DEFENDER 560-30Z	YW
MISS LOOSLI REAL DEAL 036	5L FIREFLY 275-1687	941
MISS LOOSLI BOURNE 827	5L BOURNE 117-48A	Ratio
	MISS LL RIGHT KIND 165	95
		GGP

ProS	HB	GM	CED	BW	WW	YW	ADG	MILK	ME	HPG	CEM	STAY	MARB	YG	CW	REA	FAT
98	50	48	17	-3.6	87	140	0.33	29	15	17	10	12	0.53	0.25	28	0.13	0.08
58%	54%	56%	6%	18%	2%	3%	6%	17%	96%	2%	5%	81%	28%	99%	31%	50%	99%

73 **LOOSLI AGENT 4153**
 BD: 03-21-2024 Tattoo: 4153 REG#: 5005947 HERD: LBLF CAT: A 100% AR

BIEBER CL ATOMIC C218	ANDRAS FUSION R236	BW
VEG AGENT 124	BIEBER DATELINE 308Y	87
VGW RE-STAR 1956	RED U-2 RECKONING 294C	WW
	VGW MER-STAR 1656	705
		Ratio
		108
5L BOURNE 117-48A	5L ADVANTAGE 3267-221Y	YW
MISS LOOSLI BOURNE 706	5L ROXIE 854-117	1052
MISS LL DESIGN 140	5L HOBO DESIGN 273-7047	Ratio
	LOOSLI TETON 6111	106
		GGP

ProS	HB	GM	CED	BW	WW	YW	ADG	MILK	ME	HPG	CEM	STAY	MARB	YG	CW	REA	FAT
104	69	36	9	-1.3	68	102	0.21	35	6	17	5	17	0.35	0.23	29	0.07	0.07
49%	20%	81%	93%	59%	40%	56%	71%	1%	65%	2%	88%	22%	72%	99%	27%	63%	99%

74 **LOOSLI PROFITEER 4156**
 BD: 03-22-2024 Tattoo: 4156 REG#: 5005951 HERD: LBLF CAT: A 100% AR

5L PROFITEER 1201-103C	5L DEFENDER 560-30Z	BW
5L PROFITEER 1117-15G	5L RUBY 829-1201	86
5L MATTIE 4284-1117	5L BLAZIN STEEL 6120-81C	WW
	5L MATTIE 3039-4284	660
		Ratio
		101
5L PROFIT DRIVEN 4582-316D	BROWN PROFIT DRIVEN A7603	YW
MISS LOOSLI PROFIT 0111	5L BLACK RUBY 4559-4582	1034
MISS LOOSLI MEADOWS 620	5L COUNTRY ROADS 466-475Y	Ratio
	MISS LOOSLI HANNAH 260	104
		GGP

ProS	HB	GM	CED	BW	WW	YW	ADG	MILK	ME	HPG	CEM	STAY	MARB	YG	CW	REA	FAT
98	49	49	12	0.1	65	108	0.27	26	10	12	7	15	0.45	0.17	26	-0.07	0.03
58%	58%	52%	64%	84%	50%	42%	34%	45%	84%	41%	61%	38%	43%	92%	38%	87%	74%

75 **LOOSLI COMPLETE 4144**
 BD: 03-15-2024 Tattoo: 4144 REG#: 5005927 HERD: LBLF CAT: A 100% AR

KJL/CLZB COMPLETE 7000E	LEACHMAN PLEDGE A282Z	BW
TKP COMPLETE 1595	HXC 507C	68
PIE RUBY 520	PIE ONE OF A KIND 352	WW
	PIE RUBY 381	728
		Ratio
		111
BIEBER SPARTACUS A193	BIEBER ROUSE SAMURAI X22	YW
MISS LOOSLI SPARTACUS 125	BIEBER TILLY 233U	1149
MISS LOOSLI RIGHT DESIGN 329	LOOSLI RIGHT KIND 107	Ratio
	LSF RSL REBELLA 820-646	115
		GGP

ProS	HB	GM	CED	BW	WW	YW	ADG	MILK	ME	HPG	CEM	STAY	MARB	YG	CW	REA	FAT
103	53	50	17	-4.2	73	119	0.29	34	11	9	9	16	0.64	0.09	8	0.06	0.04
52%	49%	52%	5%	12%	23%	20%	19%	2%	86%	92%	18%	25%	15%	61%	92%	65%	89%

76 **LOOSLI COLLUSION 481**
 BD: 02-11-2024 Tattoo: 481 REG#: 5006157 HERD: LBLF CAT: A 100% AR

LACY COLLUSION 115F	FRITZ JUSTICE 8013	BW
C-BAR FORTUNE 263J	LACY LAKOTA 8105	80
C-BAR MIMI 707E	ANDRAS FUSION R236	WW
	DAMAR MIMI W085	590
		Ratio
		N/A
5L FRONTLINES 2871-492B	C-T THE QUEST 1103	YW
MISS LOOSLI FRONT LINES 944	5L LAKOTA 3749-2871	961
MISS LOOSLI OBJECTIVE 4113	5L OBJECTIVE X415-356Z	Ratio
	MISS LOOSLI BROOK 224	N/A
		GGP

ProS	HB	GM	CED	BW	WW	YW	ADG	MILK	ME	HPG	CEM	STAY	MARB	YG	CW	REA	FAT
104	45	59	15	-1.3	70	115	0.28	21	10	10	9	14	0.59	0.09	20	0.02	0.02
49%	64%	32%	22%	59%	33%	27%	23%	89%	83%	83%	11%	57%	20%	62%	66%	73%	53%

— EPD Averages for Non-Parents Under Two Years of Age (Spring 2025) —

106 ProS 53 HB 52 GM 13 CED -1.8 BW 65 WW 104 YW 0.24 ADG 0.73 DMI 26 Milk 2 ME 12 HPG 7 CEM 14.6 Stay 0.45 MARB 0.05 YG 24 CW 0.16 REA 0.02 FAT

77

LOOSLI COMPLETE 495

BD: 02-16-2024 Tattoo: 495 REG#: 5006185 HERD: LBLF CAT: A 100% AR

KJL/CLZB COMPLETE 7000E	LEACHMAN PLEDGE A282Z	BW
TKP COMPLETE 1595	HXC 507C	60
PIE RUBY 520	PIE ONE OF A KIND 352	WW
	PIE RUBY 381	598
		Ratio
		N/A
PIE RED LABEL 202	RED LAZY MC REDMAN 20X	YW
MISS LOOSLI RED LABEL 5152	PIE BOTEET 0248	969
LOOSLI SIGNATURE 840	5L SIGNATURE 5615	Ratio
	MISS LL CHEROKEE 439	N/A
		GGP

ProS	HB	GM	CED	BW	WW	YW	ADG	MILK	ME	HPG	CEM	STAY	MARB	YG	CW	REA	FAT
101	50	50	12	-1.1	79	129	0.32	27	11	11	5	16	0.32	0.05	33	0.15	0
55%	54%	50%	67%	63%	10%	9%	9%	39%	86%	52%	84%	28%	78%	40%	18%	46%	19%



78

LOOSLI HARD DRIVE 4163

BD: 03-27-2024 Tattoo: 4163 REG#: 5005967 HERD: LBLF CAT: A 100% AR

BIEBER HARD DRIVE Y120	LACY GOLD BAR 8123	BW
PIE HARD DRIVE 2052	BIEBER LAURA 158W	60
TKP MISS FOCUS 017	PIE QUARTERBACK 789	WW
	PIE MS FOCUS 8224	712
		Ratio
		109
5L PROFIT DRIVEN 4582-316D	BROWN PROFIT DRIVEN A7603	YW
MISS LOOSLI PROFIT 959	5L BLACK RUBY 4559-4582	1023
MISS LOOSLI FRONTIER 767	ANDRAS FRONTIER A084	Ratio
	LOOSLI GOLD 855	103
		GGP

ProS	HB	GM	CED	BW	WW	YW	ADG	MILK	ME	HPG	CEM	STAY	MARB	YG	CW	REA	FAT
104	49	55	19	-5.2	69	118	0.31	34	15	13	10	15	0.34	0.02	31	0.39	0.02
50%	57%	40%	2%	5%	37%	22%	11%	2%	96%	24%	4%	51%	74%	26%	23%	9%	61%



LOOSLI HARD DRIVE 4163 • Lot 78

79

LOOSLI COMPLETE 404

BD: 01-23-2024 Tattoo: 404 REG#: 5005817 HERD: LBLF CAT: A 100% AR

KJL/CLZB COMPLETE 7000E	LEACHMAN PLEDGE A282Z	BW
TKP COMPLETE 1595	HXC 507C	83
PIE RUBY 520	PIE ONE OF A KIND 352	WW
	PIE RUBY 381	602
		Ratio
		92
ANDRAS FRONTIER A084	ANDRAS NEW DIRECTION R240	YW
MISS LOOSLI FRONTIER 702	ANDRAS DEEDEE 0001	947
MISS LOOSLI RED ASPEN 564	PIE RED LABEL 202	Ratio
	MISS LL SIGNATURE 929	95
		GGP

ProS	HB	GM	CED	BW	WW	YW	ADG	MILK	ME	HPG	CEM	STAY	MARB	YG	CW	REA	FAT
144	95	49	13	-2.3	73	120	0.3	31	11	11	6	24	0.4	0.19	32	-0.02	0.03
6%	2%	54%	46%	40%	24%	18%	15%	10%	88%	62%	72%	1%	53%	95%	19%	81%	77%



LOOSLI COMPLETE 404 • Lot 79

80

LOOSLI COLLUSION 455

BD: 02-03-2024 Tattoo: 455 REG#: 5006109 HERD: LBLF CAT: A 100% AR

LACY COLLUSION 115F	FRITZ JUSTICE 8013	BW
C-BAR FORTUNE 263J	LACY LAKOTA 8105	78
C-BAR MIMI 707E	ANDRAS FUSION R236	WW
	DAMAR MIMI W085	588
		Ratio
		90
FEDDES FRONTLINE C16-8218	LASO FRONT ROW X37D	YW
MISS LOOSLI FRONT ROW 1112	FEDDES LARKABU X21-C16	984
MISS LL DESIGN 163	5L HOBO DESIGN 273-7047	Ratio
	LOOSLI GOLD 676	99
		GGP

ProS	HB	GM	CED	BW	WW	YW	ADG	MILK	ME	HPG	CEM	STAY	MARB	YG	CW	REA	FAT
99	52	47	17	-3.8	64	106	0.26	26	8	10	10	15	0.39	0.12	25	-0.03	0.02
57%	51%	59%	6%	17%	58%	46%	35%	49%	75%	75%	10%	40%	58%	79%	42%	81%	53%



LOOSLI COLLUSION 455 • Lot 80

— EPD Averages for Non-Parents Under Two Years of Age (Spring 2025) —

106 ProS 53 HB 52 GM 13 CED -1.8 BW 65 WW 104 YW 0.24 ADG 0.73 DMI 26 Milk 2 ME 12 HPG 7 CEM 14.6 Stay 0.45 MARB 0.05 YG 24 CW 0.16 REA 0.02 FAT



81 LOOSLI HORIZON 480

BD: 02-08-2024 Tattoo: 480 REG#: 5006155 HERD: LBLF CAT: A 100% AR

BIEBER CL ENERGIZE F121	BIEBER CL ATOMIC C218	BW 75
LOOSLI HORIZON 200	BIEBER CL ADELLE 575D	
LSF SRR CRYSTAL E7400 H0147	9 MILE FRANCHISE 6305	WW 622
	LSF SRR CRYSTAL X0059 E7400	Ratio N/A
		YW 936
LOOSLI POWER LINE 546	PIE RED LABEL 202	Ratio N/A
MISS LOOSLI RED ASPEN 792	MISS LL DESIGN 0107	REA 48
MISS LOOSLI STING 3144	LSF MEW THE STING 9608W	
	LOOSLI MIMI 662	FAT 0.03

ProS	HB	GM	CED	BW	WW	YW	ADG	MILK	ME	HPG	CEM	STAY	MARB	YG	CW	REA	FAT
122	41	80	12	-2.8	65	111	0.29	24	8	14	7	13	0.51	0.11	48	0.4	0.03
24%	72%	7%	63%	31%	55%	36%	20%	64%	74%	14%	54%	75%	31%	73%	2%	8%	74%

82 LOOSLI PERSEVERANCE 497

BD: 02-16-2024 Tattoo: 497 REG#: 5006189 HERD: LBLF CAT: A 100% AR

ANDRAS BOURNE SILVER E016	5L BOURNE 117-48A	BW 93
LOOSLI PERSEVERANCE 019	ANDRAS LUCINDA 2123	
MISS LOOSLI RIGHT DESIGN 329	LOOSLI RIGHT KIND 107	WW 610
	LSF RSL REBELLA 820-646	Ratio 93
		YW 951
ANDRAS FRONTIER A084	ANDRAS NEW DIRECTION R240	Ratio 96
MISS LOOSLI FRONTIER 637	ANDRAS DEEDEE 0001	REA 16
MISS LOOSLI COUNTRY ROAD4155	5L COUNTRY ROADS 466-475Y	
	GMRA LAKOTA 179Y	FAT 0.02

ProS	HB	GM	CED	BW	WW	YW	ADG	MILK	ME	HPG	CEM	STAY	MARB	YG	CW	REA	FAT
114	88	26	12	-2	66	107	0.25	31	5	12	7	21	0.34	0.12	16	-0.14	0.02
34%	4%	93%	61%	46%	47%	44%	42%	9%	59%	47%	61%	1%	74%	78%	77%	93%	51%

83 LOOSLI JUMP START 467

BD: 02-06-2024 Tattoo: 467 REG#: 5006131 HERD: LBLF CAT: A 100% AR

BIEBER CL ENERGIZE F121	BIEBER CL ATOMIC C218	BW 71
BIEBER JUMPSTART J137	BIEBER CL ADELLE 575D	
BIEBER GALLEE 390G	GMRA TRINITY 5222	WW 548
	BIEBER GALLEE 550D	Ratio 84
		YW 920
BIEBER H HUGHES W109	BASIN HOBO 0545	Ratio 92
MISS LOOSLI HUGHES 416	BASIN ROSE 06T0	REA 23
MISS LL DESIGN 030	5L HOBO DESIGN 273-7047	
	MISS LL ROB LOW 929	FAT 0.05

ProS	HB	GM	CED	BW	WW	YW	ADG	MILK	ME	HPG	CEM	STAY	MARB	YG	CW	REA	FAT
120	74	46	19	-3.9	80	124	0.28	30	16	16	13	16	0.42	0.06	23	0.43	0.05
26%	13%	61%	1%	15%	8%	13%	26%	16%	97%	4%	1%	33%	49%	47%	52%	7%	97%



LOOSLI PERSEVERANCE 446 • Lot 84

84 LOOSLI PERSEVERANCE 446

BD: 02-01-2024 Tattoo: 446 REG#: 5006091 HERD: LBLF CAT: A 100% AR

KJL/CLZB COMPLETE 7000E	LEACHMAN PLEDGE A282Z	BW 82
TKP COMPLETE 1595	HXC 507C	
PIE RUBY 520	PIE ONE OF A KIND 352	WW 697
	PIE RUBY 381	Ratio 106
		YW 882
ANDRAS FRONTIER A084	ANDRAS NEW DIRECTION R240	Ratio 89
MISS LOOSLI FRONTIER 6119	ANDRAS DEEDEE 0001	REA 17
MISS LOOSLI CAMELOT 3131	LARSON CAMELOT 809	
	MISS LL HO 124	FAT 0.04

ProS	HB	GM	CED	BW	WW	YW	ADG	MILK	ME	HPG	CEM	STAY	MARB	YG	CW	REA	FAT
106	76	30	14	-1.9	77	119	0.27	32	11	12	7	20	0.39	0.15	17	-0.08	0.04
46%	11%	89%	38%	48%	14%	20%	33%	5%	88%	50%	54%	3%	58%	89%	74%	88%	83%



5L On A Mission 1307-33H

85 LOOSLI MISSION 486

BD: 02-13-2024 Tattoo: 486 REG#: 5006167 HERD: LBLF CAT: A 100% AR

5L UP THE LIMIT 1096-54F	5L ULTIMATUM 1893-03C	BW 78
5L ON A MISSION 1307-33H	5L LAKOTA 5100-1096	
5L MARTHA 1194-1307	5L LEADING EDGE 15383-117C	WW 588
	5L MARTHA 2142-1194	Ratio 90
		YW 911
LOOSLI RIVERSIDE 414	BROWN JYJ REDEMPTION Y1334	Ratio 92
MISS LOOSLI RIVERSIDE 824	MISS LOOSLI HANNAH 2116	REA 25
MISS LOOSLI OBJECTIVE 586	5L OBJECTIVE X415-356Z	
	LOOSLI SAGE 765	FAT 0.06

ProS	HB	GM	CED	BW	WW	YW	ADG	MILK	ME	HPG	CEM	STAY	MARB	YG	CW	REA	FAT
131	71	60	14	-1.8	69	107	0.24	26	10	13	8	18	0.79	0.25	25	-0.11	0.06
15%	16%	30%	38%	49%	37%	43%	51%	48%	82%	23%	36%	11%	5%	99%	42%	91%	98%

— EPD Averages for Non-Parents Under Two Years of Age (Spring 2025) —

106 ProS 53 HB 52 GM 13 CED -1.8 BW 65 WW 104 YW 0.24 ADG 0.73 DMI 26 Milk 2 ME 12 HPG 7 CEM 14.6 Stay 0.45 MARB 0.05 YG 24 CW 0.16 REA 0.02 FAT

86

LOOSLI ESSENTIAL 403

BD: 01-20-2024 Tattoo: 403 REG#: 5005815 HERD: LBLF CAT: A 100% AR

BROWN CSB TRIAD D6451
LOOSLI ESSENTIAL 1114
MISS LOOSLI HANNAH 2116

GMRA TRILOGY 0226
BROWN MS SEQUOYA A7044
LOOSLI CONRAD 724
MISS LL DESIGN 927

LOOSLI SUMMIT 956
MISS LOOSLI SUMMIT 232
MISS LOOSLI RED LABEL 4110

5L ULTIMATUM 1893-03C
MISS LL DESIGN 927
PIE RED LABEL 202
LOOSLI SIGNATURE 819

BW	62
WW	661
Ratio	101
YW	958
Ratio	96
GGP	

ProS	HB	GM	CED	BW	WW	YW	ADG	MILK	ME	HPG	CEM	STAY	MARB	YG	CW	REA	FAT
129	79	50	15	-3.4	76	118	0.27	29	6	14	8	18	0.42	0.24	42	0.06	0.05
16%	8%	50%	22%	22%	16%	22%	32%	18%	62%	14%	25%	14%	49%	99%	5%	65%	95%



LOOSLI ESSENTIAL 403 • LOT 86

87

LOOSLI PROPULSION 473

BD: 02-07-2024 Tattoo: 473 REG#: 5006141 HERD: LBLF CAT: A 100% AR

PIE ONE OF A KIND 777
BB PROPULSION 9096
BB MS GINNIE 6256

PIE ONE OF A KIND 352
PIE JULY DALLES 569
LARSON SUN KING 016
BB MS GINNIE 6019-2057

LSF SRR X-PORTER 9129G
MISS LOOSLI PORTER 1104
MISS LOOSLI TRIAD 932

LSF MEW X-PORTER 6695D
LSF SRR LASS A3062 E7039
BROWN CSB TRIAD D6451
MISS LOOSLI FRONTIER 758

BW	85
WW	622
Ratio	95
YW	931
Ratio	94
GGP	

ProS	HB	GM	CED	BW	WW	YW	ADG	MILK	ME	HPG	CEM	STAY	MARB	YG	CW	REA	FAT
98	36	63	13	-1.3	80	126	0.29	31	7	15	8	10	0.67	0.19	31	0.17	0.06
58%	81%	25%	42%	59%	8%	12%	21%	9%	70%	7%	38%	93%	12%	95%	21%	41%	98%



LOOSLI PROPULSION 473 • LOT 87

88

LOOSLI COMPLETE 4101

BD: 02-17-2024 Tattoo: 4101 REG#: 5005833 HERD: LBLF CAT: A 100% AR

KJL/CLZB COMPLETE 7000E
TKP COMPLETE 1595
PIE RUBY 520

LEACHMAN PLEDGE A282Z
HXC 507C
PIE ONE OF A KIND 352
PIE RUBY 381

5L OBJECTIVE X415-356Z
MISS LOOSLI OBJECTIVE 498
MISS LL RIGHT KIND 127

5L RIPTIDE 453-85X
XXX RED SKY 415 ZU
BUF CRK THE RIGHT KIND U199
LOOSLI SIGNATURE 863

BW	93
WW	648
Ratio	99
YW	956
Ratio	96
GGP	

ProS	HB	GM	CED	BW	WW	YW	ADG	MILK	ME	HPG	CEM	STAY	MARB	YG	CW	REA	FAT
71	28	42	8	-1	63	103	0.25	30	14	12	4	15	0.44	0.07	11	0.04	0.03
91%	89%	70%	95%	65%	59%	53%	44%	15%	94%	43%	95%	51%	45%	51%	89%	69%	70%

89

LOOSLI AGENT 4151

BD: 03-21-2024 Tattoo: 4151 REG#: 5005943 HERD: LBLF CAT: A 100% AR

BIEBER CL ATOMIC C218
VGE AGENT 124
VGW RE-STAR 1956

ANDRAS FUSION R236
BIEBER DATELINE 308Y
RED U-2 RECKONING 294C
VGW MER-STAR 1656

5L BOURNE 2943-399F
MISS LOOSLI BOURNE 044
MISS LOOSLI FRONTIER 882

5L BOURNE 117-48A
5L TESS 4798-2943
ANDRAS FRONTIER A084
MISS LL DESIGN 063

BW	74
WW	711
Ratio	109
YW	1030
Ratio	103
GGP	

ProS	HB	GM	CED	BW	WW	YW	ADG	MILK	ME	HPG	CEM	STAY	MARB	YG	CW	REA	FAT
116	98	18	14	-3.5	66	98	0.2	32	7	15	8	21	0.34	0.29	10	-0.37	0.07
31%	1%	97%	29%	20%	50%	65%	77%	6%	67%	6%	30%	1%	74%	99%	90%	99%	99%

90

LOOSLI COMPLETE 490

BD: 02-14-2024 Tattoo: 490 REG#: 5006175 HERD: LBLF CAT: A 100% AR

KJL/CLZB COMPLETE 7000E
TKP COMPLETE 1595
PIE RUBY 520

LEACHMAN PLEDGE A282Z
HXC 507C
PIE ONE OF A KIND 352
PIE RUBY 381

5L ULTIMATUM 1893-03C
MISS LOOSLI ULTIMATUM 925
MISS LL DESIGN 140

5L BOURNE 117-48A
5L PRETTY GUN 1300-1893
5L HOBO DESIGN 273-7047
LOOSLI TETON 6111

BW	80
WW	598
Ratio	91
YW	862
Ratio	87
GGP	

ProS	HB	GM	CED	BW	WW	YW	ADG	MILK	ME	HPG	CEM	STAY	MARB	YG	CW	REA	FAT
128	72	56	13	-3.8	61	99	0.23	32	6	13	5	19	0.68	0.2	16	-0.1	0.06
17%	15%	37%	54%	17%	67%	64%	57%	5%	61%	32%	82%	5%	12%	97%	78%	90%	97%

91

LOOSLI COMPLETE 452

BD: 02-02-2024 Tattoo: 452 REG#: 5006103 HERD: LBLF CAT: A 100% AR

KJL/CLZB COMPLETE 7000E
TKP COMPLETE 1595
PIE RUBY 520

LEACHMAN PLEDGE A282Z
HXC 507C
PIE ONE OF A KIND 352
PIE RUBY 381

ANDRAS BOURNE SILVER E016
MISS LOOSLI SILVER 968
MISS LL DESIGN 923-112

5L BOURNE 117-48A
ANDRAS LUCINDA 2123
LOOSLI HOBO 923
LOOSLI CHER 314

BW	75
WW	595
Ratio	91
YW	850
Ratio	85
GGP	

ProS	HB	GM	CED	BW	WW	YW	ADG	MILK	ME	HPG	CEM	STAY	MARB	YG	CW	REA	FAT
118	73	45	17	-3.6	68	109	0.26	26	7	12	8	19	0.57	0.23	11	-0.26	0.05
29%	14%	64%	9%	18%	41%	40%	39%	46%	68%	46%	35%	6%	22%	99%	87%	98%	97%

— EPD Averages for Non-Parents Under Two Years of Age (Spring 2025) —

106 ProS 53 HB 52 GM 13 CED -1.8 BW 65 WW 104 YW 0.24 ADG 0.73 DMI 26 Milk 2 ME 12 HPG 7 CEM 14.6 Stay 0.45 MARB 0.05 YG 24 CW 0.16 REA 0.02 FAT



LOOSLI PERSEVERANCE 386 • MATERNAL BROTHER TO LOT 92

92 **LOOSLI COLLUSION 482**
 BD: 02-10-2024 Tattoo: 482 REG#: 5006159 HERD: LBLF CAT: A 100% AR

LACY COLLUSION 115F C-BAR FORTUNE 263J C-BAR MIMI 707E	FRITZ JUSTICE 8013 LACY LAKOTA 8105 ANDRAS FUSION R236 DAMAR MIMI W085	BW 66 WW 596 Ratio 91 YW 857 Ratio 86 GGP
5L ULTIMATUM 1893-03C MISS LOOSLI ULTIMATUM 937 MISS LL SIERRA 0104	5L BOURNE 117-48A 5L PRETTY GUN 1300-1893 TPIE GRIDMASTER 7027 LOOSLI GOLD 772	

ProS	HB	GM	CED	BW	WW	YW	ADG	MILK	ME	HPG	CEM	STAY	MARB	YG	CW	REA	FAT
144	80	63	18	-5.4	51	75	0.15	25	4	12	11	19	0.7	0.13	18	-0.02	0.03
6%	7%	25%	2%	4%	93%	95%	95%	53%	53%	40%	2%	8%	10%	81%	70%	81%	79%

93 **LOOSLI PROFITEER 4124**
 BD: 02-28-2024 Tattoo: 4124 REG#: 5005883 HERD: LBLF CAT: A 100% AR

5L PROFITEER 1201-103C 5L PROFITEER 1117-15G 5L MATTIE 4284-1117	5L DEFENDER 560-30Z 5L RUBY 829-1201 5L BLAZIN STEEL 6120-81C 5L MATTIE 3039-4284	BW 88 WW 623 Ratio 95 YW 972 Ratio 98 GGP
PIE FORTUNE 835 MISS LOOSLI FULLBACK 068 MISS LOOSLI MEADOWS 694	9 MILE FRANCHISE 6305 PIE PRIMETTE 6023 5L COUNTRY ROADS 466-475Y MISS LL DESIGN 922	

ProS	HB	GM	CED	BW	WW	YW	ADG	MILK	ME	HPG	CEM	STAY	MARB	YG	CW	REA	FAT
89	52	38	12	-0.5	71	114	0.27	27	14	12	7	17	0.44	0.1	21	0.1	0.03
71%	52%	78%	69%	75%	30%	30%	32%	41%	95%	50%	59%	24%	45%	71%	62%	56%	79%

94 **LOOSLI DIVIDEND 4167**
 BD: 04-02-2024 Tattoo: 4167 REG#: 5005975 HERD: LBLF CAT: A 100% AR

BIEBER CL STOCKMARKET E119 LOOSLI STOCKMARKET 250 MISS LOOSLI FRONT LINES 984	PIE STOCKMAN 4051 BIEBER CL ADELLE 475C 5L FRONTLINES 2871-492B MISS LOOSLI RED LABEL 473	BW 95 WW 748 Ratio 114 YW 1162 Ratio 117 GGP
PIE RED LABEL 202 MISS LOOSLI RED LABEL 4103 MISS LL FIELD DAY 029	RED LAZY MC REDMAN 20X PIE BOTEET 0248 LCC FIELD DAY A614N MISS LL MONU 125	

ProS	HB	GM	CED	BW	WW	YW	ADG	MILK	ME	HPG	CEM	STAY	MARB	YG	CW	REA	FAT
113	48	66	11	-2.6	72	119	0.29	19	9	10	6	15	0.52	0.19	40	0.31	0.06
35%	60%	21%	77%	35%	25%	21%	19%	95%	78%	75%	65%	38%	30%	95%	7%	20%	99%



C-BAR FORTUNE 263J

95 **LOOSLI COLLUSION 4136**
 BD: 03-10-2024 Tattoo: 4136 REG#: 5005909 HERD: LBLF CAT: A 100% AR

LACY COLLUSION 115F C-BAR FORTUNE 263J C-BAR MIMI 707E	FRITZ JUSTICE 8013 LACY LAKOTA 8105 ANDRAS FUSION R236 DAMAR MIMI W085	BW 87 WW 677 Ratio 103 YW 915 Ratio 100 GGP
5L COUNTRY ROADS 466-475Y MSLOOSLI COUNTRY ROAD 461 MISS LL SIERRA 0104	5L TRADESMAN 1715-6237 5L DARA 862-466 TPIE GRIDMASTER 7027 LOOSLI GOLD 772	

ProS	HB	GM	CED	BW	WW	YW	ADG	MILK	ME	HPG	CEM	STAY	MARB	YG	CW	REA	FAT
143	83	60	14	0.1	67	109	0.26	26	4	11	9	19	0.65	0.05	20	0.03	0
7%	6%	30%	38%	84%	41%	40%	40%	47%	52%	55%	15%	6%	14%	39%	66%	71%	26%



LOOSLI COLLUSION 488 • LOT 96

96 **LOOSLI COLLUSION 488**
 BD: 02-14-2024 Tattoo: 488 REG#: 5006171 HERD: LBLF CAT: A 100% AR

LACY COLLUSION 115F C-BAR FORTUNE 263J C-BAR MIMI 707E	FRITZ JUSTICE 8013 LACY LAKOTA 8105 ANDRAS FUSION R236 DAMAR MIMI W085	BW 80 WW 690 Ratio 105 YW 944 Ratio 95 GGP
BIEBER CL ENERGIZE F121 MISS LOOSLI ENERGIZE 200 LSF SRR JOLENE D6608 H0139	BIEBER CL ATOMIC C218 BIEBER CL ADELLE 575D CRUMP MAGNITUDE 5507 LSF SRR JOLENE 904 D6608	

ProS	HB	GM	CED	BW	WW	YW	ADG	MILK	ME	HPG	CEM	STAY	MARB	YG	CW	REA	FAT
134	66	68	15	-2.7	60	99	0.24	30	12	12	9	18	0.48	0.04	23	0.18	0.02
12%	24%	18%	17%	33%	71%	62%	49%	15%	90%	51%	16%	10%	37%	38%	52%	40%	48%

— EPD Averages for Non-Parents Under Two Years of Age (Spring 2025) —

106 ProS 53 HB 52 GM 13 CED -1.8 BW 65 WW 104 YW 0.24 ADG 0.73 DMI 26 Milk 2 ME 12 HPG 7 CEM 14.6 Stay 0.45 MARB 0.05 YG 24 CW 0.16 REA 0.02 FAT

97 LOOSLI COMPLETE 4119

BD: 02-23-2024 Tattuo: 4119 REG#: 5005871 HERD: LBLF CAT: A 100% AR

KJL/CLZB COMPLETE 7000E TKP COMPLETE 1595 PIE RUBY 520	LEACHMAN PLEDGE A282Z HXC 507C PIE ONE OF A KIND 352 PIE RUBY 381	BW 78 WW 680 Ratio 104 YW 974 Ratio 98 GGP
LSF RSL SPECIAL FORCES 5509C MISS LOOSLI BROOK 898 MISS LOOSLI HUGHES 469	LSF RHO TITONKA Z721 RAISLAND REBELLA 429-502 BIEBER H HUGHES W109 LOOSLI MIMI 705	

ProS	HB	GM	CED	BW	WW	YW	ADG	MILK	ME	HPG	CEM	STAY	MARB	YG	CW	REA	FAT
114	71	43	15	-3.7	69	102	0.21	31	8	11	6	20	0.55	0.14	15	-0.1	0.03
34%	17%	67%	26%	18%	37%	55%	74%	11%	74%	62%	71%	4%	25%	85%	80%	90%	79%

98 LOOSLI JUMP START 442

BD: 02-01-2024 Tattuo: 442 REG#: 5006083 HERD: LBLF CAT: A 100% AR

BIEBER CL ENERGIZE F121 BIEBER JUMPSTART J137 BIEBER GALLEE 390G	BIEBER CL ATOMIC C218 BIEBER CL ADELLE 575D GMRA TRINITY 5222 BIEBER GALLEE 550D	BW 74 WW 713 Ratio 109 YW 936 Ratio 94 GGP
ANDRAS FRONTIER A084 MISS LOOSLI FRONTIER 626 LOOSLI MIMI 705	ANDRAS NEW DIRECTION R240 ANDRAS DEEDEE 0001 BIEBER MAKE MIMI 7249 LOOSLI GRAND 500	

ProS	HB	GM	CED	BW	WW	YW	ADG	MILK	ME	HPG	CEM	STAY	MARB	YG	CW	REA	FAT
135	73	62	16	-4.3	77	121	0.27	33	12	14	10	17	0.52	0.13	34	0.11	0.02
11%	14%	27%	9%	11%	12%	17%	29%	3%	90%	18%	9%	17%	30%	80%	15%	54%	61%

99 LOOSLI JUMP START 474

BD: 02-08-2024 Tattuo: 474 REG#: 5006143 HERD: LBLF CAT: A 100% AR

BIEBER CL ENERGIZE F121 BIEBER JUMPSTART J137 BIEBER GALLEE 390G	BIEBER CL ATOMIC C218 BIEBER CL ADELLE 575D GMRA TRINITY 5222 BIEBER GALLEE 550D	BW 85 WW 607 Ratio 93 YW 941 Ratio 95 GGP
5L THE REAL DEAL 1687-143B MISS LOOSLI REAL DEAL 8125 MISS LOOSLI BROOK 379	5L DEFENDER 560-30Z 5L FIREFLY 275-1687 BUF CRK THE RIGHT KIND U199 MISS LL BAN 415	

ProS	HB	GM	CED	BW	WW	YW	ADG	MILK	ME	HPG	CEM	STAY	MARB	YG	CW	REA	FAT
97	47	49	14	-1.7	77	127	0.31	24	15	13	8	15	0.46	0.1	19	0.13	0.04
61%	61%	52%	36%	52%	13%	11%	11%	69%	95%	33%	30%	51%	41%	66%	68%	50%	85%

100 LOOSLI JUMP START 422

BD: 01-27-2024 Tattuo: 422 REG#: 5006039 HERD: LBLF CAT: A 100% AR

BIEBER CL ENERGIZE F121 BIEBER JUMPSTART J137 BIEBER GALLEE 390G	BIEBER CL ATOMIC C218 BIEBER CL ADELLE 575D GMRA TRINITY 5222 BIEBER GALLEE 550D	BW 82 WW 621 Ratio 95 YW 948 Ratio 95 GGP
FEDDES FRONTLINE C16-8218 MISS LOOSLI FRONT LINE 069 MISS LOOSLI CAMELOT 3131	LASO FRONT ROW X37D FEDDES LARKABU X21-C16 LARSON CAMELOT 809 MISS LL HO 124	

ProS	HB	GM	CED	BW	WW	YW	ADG	MILK	ME	HPG	CEM	STAY	MARB	YG	CW	REA	FAT
115	69	46	15	-3.3	76	125	0.31	31	18	14	9	18	0.36	0.05	19	0.22	0.03
32%	19%	61%	17%	23%	15%	12%	11%	11%	99%	12%	18%	11%	71%	42%	68%	33%	74%

101 LOOSLI HORIZON 444

BD: 02-01-2024 Tattuo: 444 REG#: 5006087 HERD: LBLF CAT: A 100% AR

BIEBER CL ENERGIZE F121 LOOSLI HORIZON 200 LSF SRR CRYSTAL E7400 H0147	BIEBER CL ATOMIC C218 BIEBER CL ADELLE 575D 9 MILE FRANCHISE 6305 LSF SRR CRYSTAL X0059 E7400	BW 68 WW 612 Ratio 93 YW 946 Ratio 95 GGP
BIEBER CL STOCKMARKET E119 MISS LOOSLI STOCKMARKET 209 MISS LOOSLI BOURNE 726	PIE STOCKMAN 4051 BIEBER CL ADELLE 475C 5L BOURNE 117-48A LOOSLI SIGNATURE 824	

ProS	HB	GM	CED	BW	WW	YW	ADG	MILK	ME	HPG	CEM	STAY	MARB	YG	CW	REA	FAT
116	38	78	16	-3.4	71	123	0.33	30	6	17	9	9	0.58	0.12	35	0.3	0.05
31%	77%	8%	14%	22%	30%	15%	7%	15%	62%	2%	11%	95%	21%	79%	14%	21%	92%



LOOSLI HORIZON 444 • Lot 101

102 LOOSLI COLLUSION 494

BD: 02-16-2024 Tattuo: 494 REG#: 5006183 HERD: LBLF CAT: A 100% AR

LACY COLLUSION 115F C-BAR FORTUNE 263J C-BAR MIMI 707E	FRITZ JUSTICE 8013 LACY LAKOTA 8105 ANDRAS FUSION R236 DAMAR MIMI W085	BW 84 WW 678 Ratio 104 YW 885 Ratio 89 GGP
BROWN TREMENDOUS Z7326 MISS LOOSLI TREMENDOUS 8110 MISS LOOSLI MOUNTAIN 441	BROWN PREMIER X7876 BROWN MS ABIGRACE L7730 LOOSLI RIGHT KIND 190 MISS LL CAMELOT 042	

ProS	HB	GM	CED	BW	WW	YW	ADG	MILK	ME	HPG	CEM	STAY	MARB	YG	CW	REA	FAT
118	51	68	16	-2.1	71	118	0.29	29	7	12	8	14	0.74	0.1	23	-0.03	0.01
28%	53%	19%	14%	43%	27%	22%	18%	22%	68%	48%	23%	55%	8%	70%	54%	81%	41%

103 LOOSLI STOCKHOLDER 4121

BD: 02-23-2024 Tattuo: 4121 REG#: 5005877 HERD: LBLF CAT: A 100% AR

BIEBER CL STOCKMARKET E119 LOOSLI STOCKHOLDER 292 MISS LOOSLI HANNAH 2116	PIE STOCKMAN 4051 BIEBER CL ADELLE 475C LOOSLI CONRAD 724 MISS LL DESIGN 927	BW 84 WW 589 Ratio 90 YW 924 Ratio 93 GGP
BROWN CSB TRIAD D6451 MISS LOOSLI TRIAD 026 MISS LOOSLI RIVERSIDE 807	GMRA TRILOGY 0226 BROWN MS SEQUOYA A7044 LOOSLI RIVERSIDE 414 5L RUBY 1386-26	

ProS	HB	GM	CED	BW	WW	YW	ADG	MILK	ME	HPG	CEM	STAY	MARB	YG	CW	REA	FAT
125	67	57	13	-2.8	68	113	0.28	26	7	14	8	16	0.74	0.14	18	0.11	0.06
21%	22%	35%	54%	31%	39%	30%	23%	50%	67%	15%	38%	27%	8%	86%	72%	54%	97%

— EPD Averages for Non-Parents Under Two Years of Age (Spring 2025) —

106 ProS 53 HB 52 GM 13 CED -1.8 BW 65 WW 104 YW 0.24 ADG 0.73 DMI 26 Milk 2 ME 12 HPG 7 CEM 14.6 Stay 0.45 MARB 0.05 YG 24 CW 0.16 REA 0.02 FAT

104 LOOSLI PERSEVERANCE 4129

BD: 03-04-2024 Tattoo: 4129 REG#: 5005893 HERD: LBLF CAT: A 100% AR

ANDRAS BOURNE SILVER E016 LOOSLI PERSEVERANCE 019 MISS LOOSLI RIGHT DESIGN 329	5L BOURNE 117-48A ANDRAS LUCINDA 2123 LOOSLI RIGHT KIND 107 LSF RSL REBELLA 820-646	BW 74 WW 697 Ratio 106 YW 1015 Ratio 102 GGP
5L COUNTRY ROADS 466-475Y MISS LOOSLI MEADOWS 556 MISS LL DESIGN 132	5L TRADESMAN 1715-6237 5L DARA 862-466 5L HOBO DESIGN 273-7047 LOOSLI PD 268	

Pro\$	HB	GM	CED	BW	WW	YW	ADG	MILK	ME	HPG	CEM	STAY	MARB	YG	CW	REA	FAT
99	75	25	15	-2.1	66	97	0.19	32	5	13	9	17	0.4	0.13	14	-0.09	0.03
56%	12%	94%	20%	43%	49%	68%	83%	5%	59%	21%	19%	17%	53%	82%	83%	89%	79%

106 LOOSLI JM FRONTLINES M5

BD: 02-06-2024 Tattoo: M5 REG#: 4968750 HERD: JMJ CAT: A 100% AR

FEDDES FRONTLINE C16-8218 LOOSLI FRONTLINES 075 MISS LOOSLI FRONTIER 8168	LASO FRONT ROW X37D FEDDES LARKABU X21-C16 ANDRAS FRONTIER A084 MISS LOOSLI SAGE 523	BW 70 WW 738 Ratio 99 YW 976 Ratio 91 GGP
LOOSLI FRONT LINES 992 MEEK TREE 9K MISS LOOSLI TREMENDOUS 813	5L FRONTLINES 2871-492B MISS LOOSLI REDEMPTION 571 BROWN TREMENDOUS Z7326 LOOSLI TETON 649	

Pro\$	HB	GM	CED	BW	WW	YW	ADG	MILK	ME	HPG	CEM	STAY	MARB	YG	CW	REA	FAT
86	23	63	16	-4.1	66	108	0.26	29	9	9	9	11	0.41	0.16	44	0.25	0.04
76%	94%	25%	14%	13%	48%	41%	35%	21%	80%	90%	16%	88%	51%	89%	4%	27%	84%

108 LOOSLI DIVIDEND 4170

BD: 04-03-2024 Tattoo: 4170 REG#: 5005983 HERD: LBLF CAT: A 100% AR

BIEBER CL STOCKMARKET E119 LOOSLI STOCKMARKET 250 MISS LOOSLI FRONT LINES 984	PIE STOCKMAN 4051 BIEBER CL ADELLE 475C 5L FRONTLINES 2871-492B MISS LOOSLI RED LABEL 473	BW 87 WW 697 Ratio 106 YW 1003 Ratio 101 GGP
ANDRAS FRONTIER A084 MISS LOOSLI FRONTIER 607 LOOSLI MIMI 749	ANDRAS NEW DIRECTION R240 ANDRAS DEEDEE 0001 BIEBER MAKE MIMI 7249 LOOSLI NEW 581	

Pro\$	HB	GM	CED	BW	WW	YW	ADG	MILK	ME	HPG	CEM	STAY	MARB	YG	CW	REA	FAT
96	43	53	12	-2.2	66	102	0.22	25	7	12	8	13	0.62	0.19	29	-0.16	0.02
61%	68%	44%	57%	42%	47%	57%	67%	61%	68%	49%	38%	67%	17%	95%	28%	95%	59%

110 LOOSLI COLLUSION 4108

BD: 02-20-2024 Tattoo: 4108 REG#: 5005847 HERD: LBLF CAT: A 100% AR

LACY COLLUSION 115F C-BAR FORTUNE 263J C-BAR MIMI 707E	FRITZ JUSTICE 8013 LACY LAKOTA 8105 ANDRAS FUSION R236 DAMAR MIMI W085	BW 75 WW 615 Ratio 94 YW 894 Ratio 90 GGP
5L BOURNE 117-48A MISS LOOSI BOURNE 115 MISS LOOSLI REDEMPTION 417	5L ADVANTAGE 3267-221Y 5L ROXIE 854-117 BROWN JYJ REDEMPTION Y1334 MISS LOOSLI DESTINY 228	

Pro\$	HB	GM	CED	BW	WW	YW	ADG	MILK	ME	HPG	CEM	STAY	MARB	YG	CW	REA	FAT
111	61	50	15	-1.8	70	112	0.26	23	3	14	8	15	0.56	0.08	20	0.05	0.02
38%	33%	50%	18%	49%	31%	33%	37%	80%	46%	17%	27%	51%	24%	57%	66%	67%	55%

105 LOOSLI COMPLETE 4169

BD: 04-03-2024 Tattoo: 4169 REG#: 5005979 HERD: LBLF CAT: A 100% AR

KJL/CLZB COMPLETE 7000E TKP COMPLETE 1595 PIE RUBY 520	LEACHMAN PLEDGE A282Z HXC 507C PIE ONE OF A KIND 352 PIE RUBY 381	BW 87 WW 777 Ratio 119 YW 1070 Ratio 107 GGP
BIEBER H HUGHES W109 MISS LOOSLI HUGHES 404 MISS LL CAMELOT 0103	BASIN HOBO 0545 BASIN ROSE 06T0 LARSON CAMELOT 809 LOOSLI SIGNATURE 807	

Pro\$	HB	GM	CED	BW	WW	YW	ADG	MILK	ME	HPG	CEM	STAY	MARB	YG	CW	REA	FAT
87	52	34	13	-2	85	129	0.27	30	10	13	6	15	0.41	0.22	22	-0.14	0.05
75%	50%	83%	49%	46%	3%	9%	28%	16%	84%	30%	67%	45%	51%	98%	57%	93%	94%

107 LOOSLI DELEGATE 302

BD: 01-19-2024 Tattoo: 4302 REG#: 5006061 HERD: LBLF CAT: A 100% AR

BIEBER SPARTACUS A193 LOOSLI DELEGATE 102 MISS LOOSLI RIGHT DESIGN 329	BIEBER ROUSE SAMURAI X22 BIEBER TILLY 233U LOOSLI RIGHT KIND 107 LSF RSL REBELLA 820-646	BW 77 WW 698 Ratio 107 YW 822 Ratio 83 GGP
BROWN CSB TRIAD D6451 MISS LOOSLI TRIAD 205 MISS LOOSLI SILVER 003	GMRA TRILOGY 0226 BROWN MS SEQUOYA A7044 ANDRAS BOURNE SILVER E016 MISS LOOSLI BROOK 229	

Pro\$	HB	GM	CED	BW	WW	YW	ADG	MILK	ME	HPG	CEM	STAY	MARB	YG	CW	REA	FAT
132	76	56	16	-4.6	74	119	0.28	31	4	11	10	17	0.65	0.28	24	-0.28	0.05
14%	11%	36%	13%	9%	20%	20%	23%	11%	48%	59%	8%	19%	14%	99%	52%	99%	95%

109 LOOSLI COMPLETE 499

BD: 02-17-2024 Tattoo: 499 REG#: 5006193 HERD: LBLF CAT: A 100% AR

KJL/CLZB COMPLETE 7000E TKP COMPLETE 1595 PIE RUBY 520	LEACHMAN PLEDGE A282Z HXC 507C PIE ONE OF A KIND 352 PIE RUBY 381	BW 87 WW 645 Ratio 99 YW 888 Ratio 89 GGP
5L ON EDGE 3148-299X MISS LOOSLI ON EDGE 529 MISS LL DESIGN 021	5L RED EDGE 743-30V 5L MARTHA 1776-3148 5L HOBO DESIGN 273-7047 LOOSLI SIGNATURE 805	

Pro\$	HB	GM	CED	BW	WW	YW	ADG	MILK	ME	HPG	CEM	STAY	MARB	YG	CW	REA	FAT
92	48	44	13	-1.2	69	109	0.25	32	12	13	5	16	0.41	0.19	25	-0.09	0.04
67%	59%	65%	46%	61%	36%	39%	43%	5%	89%	33%	82%	29%	51%	95%	40%	89%	81%

111 LOOSLI COMPLETE 4112

BD: 02-20-2024 Tattoo: 4112 REG#: 5005857 HERD: LBLF CAT: A 100% AR

KJL/CLZB COMPLETE 7000E TKP COMPLETE 1595 PIE RUBY 520	LEACHMAN PLEDGE A282Z HXC 507C PIE ONE OF A KIND 352 PIE RUBY 381	BW 81 WW 658 Ratio 100 YW 858 Ratio 86 GGP
5L COUNTRY ROADS 466-475Y MISS LOOSLI MEADOWS 509 LOOSLI SIGNATURE 851	5L TRADESMAN 1715-6237 5L DARA 862-466 5L SIGNATURE 5615 DKK MATTELINE N07	

Pro\$	HB	GM	CED	BW	WW	YW	ADG	MILK	ME	HPG	CEM	STAY	MARB	YG	CW	REA	FAT
94	47	47	14	-1.8	68	112	0.27	31	10	12	6	16	0.44	0.21	26	-0.08	0.05
65%	62%	58%	38%	49%	38%	33%	29%	9%	84%	50%	69%	37%	45%	98%	37%	88%	92%

— EPD Averages for Non-Parents Under Two Years of Age (Spring 2025) —

106 Pro\$ 53 HB 52 GM 13 CED -1.8 BW 65 WW 104 YW 0.24 ADG 0.73 DMI 26 Milk 2 ME 12 HPG 7 CEM 14.6 Stay 0.45 MARB 0.05 YG 24 CW 0.16 REA 0.02 FAT

Open Heifers: Lots 120-181

120 MISS LOOSLI PERSEVERANC 429

BD: 01-30-2024 Tattoo: 429 REG#: 5006407 HERD: LBLF CAT: A 100% AR

ANDRAS BOURNE SILVER E016 5L BOURNE 117-48A
MISS LOOSLI PERSEVERANCE 019 ANDRAS LUCINDA 2123
 MISS LOOSLI RIGHT DESIGN 329 LOOSLI RIGHT KIND 107
 LSF RSL REBELLA 820-646

ANDRAS FRONTIER A084 ANDRAS NEW DIRECTION R240
MISS LOOSLI FRONTIER 775 ANDRAS DEEDEE 0001
 MISS LOOSLI REDEMPTION 578 BROWN JYJ REDEMPTION Y1334
 MISS LL DESIGN 057

ProS	HB	GM	CED	BW	WW	YW	ADG	MILK	ME	HPG	CEM	STAY	MARB	YG	CW	REA	FAT
111	73	39	12	-0.4	80	128	0.3	37	7	12	6	18	0.37	0.11	28	0.01	0.01
39%	15%	76%	64%	77%	8%	10%	16%	1%	66%	45%	64%	12%	68%	73%	31%	73%	41%

121 MISS LOOSLI JUMP START 432

BD: 01-31-2024 Tattoo: 432 REG#: 5006421 HERD: LBLF CAT: A 100% AR

BIEBER CL ENERGIZE F121 BIEBER CL ATOMIC C218
BIEBER JUMPSTART J137 BIEBER CL ADELLE 575D
 BIEBER GALLEE 390G GMRA TRINITY 5222
 BIEBER GALLEE 550D

FEDDES STILLWATER B70-8233 FEDDES BRUNSWICK D202
MISS LOOSLI STILLWATER 020 FEDDES SLEEK 8116 B70
 MISS LOOSLI MEADOWS 536 5L COUNTRY ROADS 466-475Y
 MISS LOOSLI RIGHT KIND 256

ProS	HB	GM	CED	BW	WW	YW	ADG	MILK	ME	HPG	CEM	STAY	MARB	YG	CW	REA	FAT
153	71	82	14	-1.1	86	144	0.36	29	13	14	9	17	0.69	0.13	37	0.29	0.04
3%	17%	5%	32%	63%	3%	2%	2%	18%	93%	17%	16%	23%	11%	81%	10%	22%	89%

122 MISS LOOSLI JUMP START 417

BD: 01-26-2024 Tattoo: 417 REG#: 5006359 HERD: LBLF CAT: A 100% AR

BIEBER CL ENERGIZE F121 BIEBER CL ATOMIC C218
BIEBER JUMPSTART J137 BIEBER CL ADELLE 575D
 BIEBER GALLEE 390G GMRA TRINITY 5222
 BIEBER GALLEE 550D

5L BOURNE 117-48A 5L ADVANTAGE 3267-221Y
MISS LOOSLI BOURNE 709 5L ROXIE 854-117
 LOOSLI MIMI 706 BIEBER MAKE MIMI 7249
 LOOSLI NEW 518

ProS	HB	GM	CED	BW	WW	YW	ADG	MILK	ME	HPG	CEM	STAY	MARB	YG	CW	REA	FAT
118	57	62	15	-3.6	70	118	0.3	24	14	17	8	14	0.5	0.07	20	0.23	0.04
29%	43%	27%	26%	18%	32%	22%	14%	65%	94%	1%	28%	54%	33%	50%	65%	29%	84%

123 MISS LOOSLI JUMP START 455

BD: 02-03-2024 Tattoo: 455 REG#: 5006465 HERD: LBLF CAT: A 100% AR

BIEBER CL ENERGIZE F121 BIEBER CL ATOMIC C218
BIEBER JUMPSTART J137 BIEBER CL ADELLE 575D
 BIEBER GALLEE 390G GMRA TRINITY 5222
 BIEBER GALLEE 550D

BROWN CSB TRIAD D6451 GMRA TRILOGY 0226
MISS LOOSLI TRIAD 920 BROWN MS SEQUOYA A7044
 MISS LOOSLI FRONTIER 643 ANDRAS FRONTIER A084
 LOOSLI MIMI 706

ProS	HB	GM	CED	BW	WW	YW	ADG	MILK	ME	HPG	CEM	STAY	MARB	YG	CW	REA	FAT
133	75	57	15	-2.7	90	146	0.35	31	14	15	9	16	0.44	0.13	37	0.31	0.04
13%	12%	34%	23%	33%	1%	2%	3%	9%	94%	5%	10%	27%	45%	79%	10%	20%	91%

124 MISS LOOSLI COMPLETE 415

BD: 01-24-2024 Tattoo: 415 REG#: 5006315 HERD: LBLF CAT: A 100% AR

KJL/CLZB COMPLETE 7000E LEACHMAN PLEDGE A282Z
TKP COMPLETE 1595 HXC 507C
 PIE RUBY 520 PIE ONE OF A KIND 352
 PIE RUBY 381

LSF SRR RECORD BREAKER 3160A LSF SAGA 1040Y
MISS LOOSLI SAGA 60-6110 LSF CRYSTAL R5145 X0414
 MISS LL HANNAH 090 LOOSLI CONRAD 724
 LOOSLI SAGE 8100

ProS	HB	GM	CED	BW	WW	YW	ADG	MILK	ME	HPG	CEM	STAY	MARB	YG	CW	REA	FAT
102	46	56	13	-2.1	71	119	0.3	30	10	12	6	15	0.55	0.09	18	-0.02	0.02
53%	64%	36%	51%	44%	30%	21%	14%	15%	85%	46%	64%	46%	25%	65%	73%	79%	55%

125 MISS LOOSLI JUMP START 409

BD: 01-22-2024 Tattoo: 409 REG#: 5006209 HERD: LBLF CAT: A 100% AR

BIEBER CL ENERGIZE F121 BIEBER CL ATOMIC C218
BIEBER JUMPSTART J137 BIEBER CL ADELLE 575D
 BIEBER GALLEE 390G GMRA TRINITY 5222
 BIEBER GALLEE 550D

LSF RSL SPECIAL FORCES 5509C LSF RHO TITONKA 2721
MISS LOOSLI BROOK 8138 RAISLAND REBELLA 429-502
 MISS LL DESIGN 959 5L HOBO DESIGN 273-7047
 LOOSLI CHATO 243

ProS	HB	GM	CED	BW	WW	YW	ADG	MILK	ME	HPG	CEM	STAY	MARB	YG	CW	REA	FAT
119	60	59	13	-1.5	81	136	0.34	29	17	14	7	17	0.43	0.07	26	0.33	0.04
28%	37%	31%	49%	56%	8%	5%	4%	22%	97%	13%	50%	24%	47%	49%	40%	18%	88%

126 MISS LOOSLI COLLUSION 4124

BD: 03-03-2024 Tattoo: 4124 REG#: 5006259 HERD: LBLF CAT: A 100% AR

LACY COLLUSION 115F FRITZ JUSTICE 8013
C-BAR FORTUNE 263J LACY LAKOTA 8105
 C-BAR MIMI 707E ANDRAS FUSION R236
 DAMAR MIMI W085

5L BOURNE 117-48A 5L ADVANTAGE 3267-221Y
MISS LOOSLI BOURNE 845 5L ROXIE 854-117
 MISS LOOSLI MEADOWS 620 5L COUNTRY ROADS 466-475Y
 MISS LOOSLI HANNAH 260

ProS	HB	GM	CED	BW	WW	YW	ADG	MILK	ME	HPG	CEM	STAY	MARB	YG	CW	REA	FAT
139	74	65	11	0.8	81	132	0.32	27	7	15	6	17	0.64	0.13	30	0.07	0.03
9%	14%	22%	71%	90%	7%	7%	9%	35%	71%	11%	70%	16%	15%	81%	25%	61%	67%

127 MISS LOOSLI COLLUSION 4301

BD: 01-15-2024 Tattoo: 4301 REG#: 5006413 HERD: LBLF CAT: A 100% AR

LACY COLLUSION 115F FRITZ JUSTICE 8013
C-BAR FORTUNE 263J LACY LAKOTA 8105
 C-BAR MIMI 707E ANDRAS FUSION R236
 DAMAR MIMI W085

BROWN CSB TRIAD D6451 GMRA TRILOGY 0226
MISS LOOSLI TRIAD 208 BROWN MS SEQUOYA A7044
 MISS LOOSLI STILLWATER 0106 FEDDES STILLWATER B70-8233
 MISS LOOSLI RED ASPEN 777

ProS	HB	GM	CED	BW	WW	YW	ADG	MILK	ME	HPG	CEM	STAY	MARB	YG	CW	REA	FAT
142	71	71	15	-2	70	116	0.29	26	7	12	10	17	0.64	0.14	32	0	0.02
7%	17%	14%	19%	46%	31%	25%	21%	42%	67%	51%	9%	21%	15%	85%	21%	75%	55%

— EPD Averages for Non-Parents Under Two Years of Age (Spring 2025) —

106 ProS 53 HB 52 GM 13 CED -1.8 BW 65 WW 104 YW 0.24 ADG 0.73 DMI 26 Milk 2 ME 12 HPG 7 CEM 14.6 Stay 0.45 MARB 0.05 YG 24 CW 0.16 REA 0.02 FAT

Open Heifers: Lots 120-181

128 MISS LOOSLI JUMP START 4302

BD: 01-15-2024 Tattoo: 4302 REG#: 5006415 HERD: LBLF CAT: A 100% AR

BIEBER CL ENERGIZE F121
BIEBER JUMPSTART J137
 BIEBER GALLEE 390G

LSF MEW THE STING 9608W
MISS LOOSLI STING 5153
 MISS LL CAMELOT 033

BIEBER CL ATOMIC C218
 BIEBER CL ADELLE 575D
 GMRA TRINITY 5222
 BIEBER GALLEE 550D

NSF ICON P532
 MEW MATTIE R024
 LARSON CAMELOT 809
 MISS LL JULE 431

ProS	HB	GM	CED	BW	WW	YW	ADG	MILK	ME	HPG	CEM	STAY	MARB	YG	CW	REA	FAT
94	48	46	12	-1.4	80	135	0.34	26	18	15	7	15	0.33	0.01	21	0.31	0.02
65%	61%	61%	60%	57%	8%	5%	4%	49%	98%	8%	50%	53%	76%	21%	61%	20%	59%

130 MS LOOSLI PERSEVERANCE 4119

BD: 02-28-2024 Tattoo: 4119 REG#: 5006249 HERD: LBLF CAT: A 100% AR

ANDRAS BOURNE SILVER E016
LOOSLI PERSEVERANCE 019
 MISS LOOSLI RIGHT DESIGN 329

ANDRAS FRONTIER A084
MISS LOOSLI FRONTIER 8101
 MISS LOOSLI ON EDGE 322

5L BOURNE 117-48A
 ANDRAS LUCINDA 2123
 LOOSLI RIGHT KIND 107
 LSF RSL REBELLA 820-646

ANDRAS NEW DIRECTION R240
 ANDRAS DEEDEE 0001
 5L ON EDGE 3148-299X
 MISS LL ROB LOW 929

ProS	HB	GM	CED	BW	WW	YW	ADG	MILK	ME	HPG	CEM	STAY	MARB	YG	CW	REA	FAT
115	66	49	11	0.7	75	126	0.32	35	9	13	6	17	0.38	0.13	30	0.04	0.02
33%	24%	53%	75%	90%	16%	12%	10%	1%	80%	28%	72%	16%	64%	79%	26%	67%	55%

132 MISS LOOSLI COMPLETE 4122

BD: 03-01-2024 Tattoo: 4122 REG#: 5006255 HERD: LBLF CAT: A 100% AR

KJL/CLZB COMPLETE 7000E
TKP COMPLETE 1595
 PIE RUBY 520

ANDRAS FRONTIER A084
MISS LOOSLI FRONTIER 710
 LOOSLI GOLD 894

LEACHMAN PLEDGE A282Z
 HXC 507C
 PIE ONE OF A KIND 352
 PIE RUBY 381

ANDRAS NEW DIRECTION R240
 ANDRAS DEEDEE 0001
 LCB GOLDRÖBBER A451N
 MISS LL CHEROKEE 406

ProS	HB	GM	CED	BW	WW	YW	ADG	MILK	ME	HPG	CEM	STAY	MARB	YG	CW	REA	FAT
112	53	59	16	-3.5	71	120	0.31	34	13	11	7	17	0.49	0.13	29	-0.02	0.01
38%	51%	31%	16%	20%	30%	19%	11%	2%	93%	68%	41%	21%	35%	80%	28%	79%	41%

134 MISS LOOSLI COMPLETE 4111

BD: 02-22-2024 Tattoo: 4111 REG#: 5006237 HERD: LBLF CAT: A 100% AR

KJL/CLZB COMPLETE 7000E
TKP COMPLETE 1595
 PIE RUBY 520

LSF SRR RECORD BREAKER 3160A
MISS LOOSLI SAGA 60-635
 MISS LOOSLI ON EDGE 446

LEACHMAN PLEDGE A282Z
 HXC 507C
 PIE ONE OF A KIND 352
 PIE RUBY 381

LSF SAGA 1040Y
 LSF CRYSTAL R5145 X0414
 5L ON EDGE 3148-299X
 LOOSLI SAGE 6127

ProS	HB	GM	CED	BW	WW	YW	ADG	MILK	ME	HPG	CEM	STAY	MARB	YG	CW	REA	FAT
86	26	61	10	0	75	124	0.31	31	12	11	5	13	0.54	0.09	25	0.02	0.01
76%	92%	28%	82%	82%	18%	14%	11%	10%	90%	52%	89%	76%	26%	61%	40%	71%	35%

106 ProS 53 HB 52 GM 13 CED -1.8 BW 65 WW 104 YW 0.24 ADG 0.73 DMI 26 Milk 2 ME 12 HPG 7 CEM 14.6 Stay 0.45 MARB 0.05 YG 24 CW 0.16 REA 0.02 FAT

129 MISS LOOSLI COMPLETE 478

BD: 02-09-2024 Tattoo: 478 REG#: 5006509 HERD: LBLF CAT: A 100% AR

KJL/CLZB COMPLETE 7000E
TKP COMPLETE 1595
 PIE RUBY 520

BIEBER H HUGHES W109
MISS LOOSLI HUGHES 468
 LOOSLI NEW 518

LEACHMAN PLEDGE A282Z
 HXC 507C
 PIE ONE OF A KIND 352
 PIE RUBY 381

BASIN HOB0 0545
 BASIN ROSE 06T0
 LCC NEW CHAPTER A705L
 LOOSLI PD 268

ProS	HB	GM	CED	BW	WW	YW	ADG	MILK	ME	HPG	CEM	STAY	MARB	YG	CW	REA	FAT
121	63	58	13	-1.8	70	111	0.26	27	8	13	7	17	0.62	0.11	17	-0.08	0.02
26%	30%	33%	45%	49%	33%	34%	37%	40%	75%	21%	57%	24%	17%	71%	73%	88%	53%

131 MISS LOOSLI COMPLETE 412

BD: 01-23-2024 Tattoo: 412 REG#: 5006251 HERD: LBLF CAT: A 100% AR

KJL/CLZB COMPLETE 7000E
TKP COMPLETE 1595
 PIE RUBY 520

5L FRONTLINES 2871-492B
MISS LOOSLI FRONT LINES 823
 MISS LOOSLI FRONTIER 603

LEACHMAN PLEDGE A282Z
 HXC 507C
 PIE ONE OF A KIND 352
 PIE RUBY 381

C-T THE QUEST 1103
 5L LAKOTA 3749-2871
 ANDRAS FRONTIER A084
 MISS LOOSLI ON EDGE 482

ProS	HB	GM	CED	BW	WW	YW	ADG	MILK	ME	HPG	CEM	STAY	MARB	YG	CW	REA	FAT
102	38	64	17	-4.8	66	110	0.28	28	10	10	8	14	0.56	0.07	24	0.1	0.02
54%	79%	23%	8%	7%	49%	37%	27%	31%	84%	85%	29%	55%	24%	53%	51%	55%	48%

133 MISS LOOSLI COLLUSION 4100

BD: 02-18-2024 Tattoo: 4100 REG#: 5006213 HERD: LBLF CAT: A 100% AR

LACY COLLUSION 115F
C-BAR FORTUNE 263J
 C-BAR MIMI 707E

5L COUNTRY ROADS 466-475Y
MISS LOOSLI MEADOWS 620
 MISS LOOSLI HANNAH 260

FRITZ JUSTICE 8013
 LACY LAKOTA 8105
 ANDRAS FUSION R236
 DAMAR MIMI W085

5L TRADESMAN 1715-6237
 5L DARA 862-466
 LOOSLI CONRAD 724
 MISS LL DESIGN 946

ProS	HB	GM	CED	BW	WW	YW	ADG	MILK	ME	HPG	CEM	STAY	MARB	YG	CW	REA	FAT
146	81	65	14	-0.8	68	113	0.28	24	6	13	8	19	0.58	0.14	29	-0.03	0.02
6%	7%	22%	29%	70%	40%	31%	24%	65%	64%	29%	23%	7%	21%	85%	30%	80%	57%

135 MISS LOOSLI COMPLETE 437

BD: 01-31-2024 Tattoo: 437 REG#: 5006431 HERD: LBLF CAT: A 100% AR

KJL/CLZB COMPLETE 7000E
TKP COMPLETE 1595
 PIE RUBY 520

LSF RSL SPECIAL FORCES 5509C
MISS LOOSLI BROOK 8108
 MISS LOOSLI ON EDGE 408

LEACHMAN PLEDGE A282Z
 HXC 507C
 PIE ONE OF A KIND 352
 PIE RUBY 381

LSF RHO TITONKA Z721
 RAISLAND REBELLA 429-502
 5L ON EDGE 3148-299X
 ZOE MESA MAID 050

ProS	HB	GM	CED	BW	WW	YW	ADG	MILK	ME	HPG	CEM	STAY	MARB	YG	CW	REA	FAT
107	45	63	12	-1.8	75	121	0.29	27	8	11	5	15	0.6	0.07	21	0.09	0.02
45%	66%	25%	64%	49%	17%	17%	20%	35%	73%	54%	89%	41%	19%	52%	60%	58%	53%

Open Heifers: Lots 120-181

136 MISS LOOSLI COLLUSION 453

BD: 02-03-2024 Tattoo: 453 REG#: 5006461 HERD: LBLF CAT: A 100% AR

LACY COLLUSION 115F
C-BAR FORTUNE 263J
 C-BAR MIMI 707E

BROWN CSB TRIAD D6451
MISS LOOSLI TRIAD 932
 MISS LOOSLI FRONTIER 758

FRITZ JUSTICE 8013
 LACY LAKOTA 8105
 ANDRAS FUSION R236
 DAMAR MIMI W085

GMRA TRILOGY 0226
 BROWN MS SEQUOYA A7044
 ANDRAS FRONTIER A084
 MISS LOOSLI BROOK 527

ProS	HB	GM	CED	BW	WW	YW	ADG	MILK	ME	HPG	CEM	STAY	MARB	YG	CW	REA	FAT
141	70	71	17	-3.7	66	113	0.29	30	8	12	10	17	0.51	0.12	33	0.11	0.02
8%	18%	14%	8%	18%	47%	32%	19%	14%	72%	42%	4%	23%	30%	76%	19%	54%	58%

138 MISS LOOSLI TIMELESS 465

BD: 02-02-2024 Tattoo: 465 REG#: 5006485 HERD: LBLF CAT: A 100% AR

BIEBER SPARTACUS A193
LOOSLI TIMELESS 257
 MISS LOOSLI ON EDGE 5113

LOOSLI RIVERSIDE 414
MISS LOOSLI RIVERSIDE 838
 MISS LOOSLI FRONTIER 652

BIEBER ROUSE SAMURAI X22
 BIEBER TILLY 233U
 5L ON EDGE 3148-299X
 MISS LL DUDE 067

BROWN JYJ REDEMPTION Y1334
 MISS LOOSLI HANNAH 2116
 ANDRAS FRONTIER A084
 MISS LL DESIGN 995

ProS	HB	GM	CED	BW	WW	YW	ADG	MILK	ME	HPG	CEM	STAY	MARB	YG	CW	REA	FAT
98	50	48	11	-0.3	72	117	0.28	28	12	11	6	16	0.36	0.12	32	0.02	0.01
60%	57%	55%	76%	78%	25%	23%	23%	28%	91%	59%	75%	27%	71%	77%	20%	71%	39%

140 MISS LOOSLI COLLUSION 492

BD: 02-13-2024 Tattoo: 492 REG#: 5006537 HERD: LBLF CAT: A 100% AR

LACY COLLUSION 115F
C-BAR FORTUNE 263J
 C-BAR MIMI 707E

5L BOURNE 117-48A
MISS LOOSLI BOURNE 926
 MISS LOOSLI FRONTIER 610

FRITZ JUSTICE 8013
 LACY LAKOTA 8105
 ANDRAS FUSION R236
 DAMAR MIMI W085

5L ADVANTAGE 3267-221Y
 5L ROXIE 854-117
 ANDRAS FRONTIER A084
 MISS LOOSLI HANNAH 316

ProS	HB	GM	CED	BW	WW	YW	ADG	MILK	ME	HPG	CEM	STAY	MARB	YG	CW	REA	FAT
132	77	55	12	-0.1	75	121	0.29	26	6	14	7	18	0.52	0.14	27	-0.03	0.02
14%	11%	38%	68%	81%	17%	17%	19%	42%	65%	15%	44%	15%	30%	84%	36%	80%	59%

142 MISS LOOSLI COMPLETE 441

BD: 01-31-2024 Tattoo: 441 REG#: 5006439 HERD: LBLF CAT: A 100% AR

KJL/CLZB COMPLETE 7000E
TKP COMPLETE 1595
 PIE RUBY 520

ANDRAS BOURNE SILVER E016
MISS LOOSLI SILVER 978
 MISS LL DESIGN 065

LEACHMAN PLEDGE A282Z
 HXC 507C
 PIE ONE OF A KIND 352
 PIE RUBY 381

5L BOURNE 117-48A
 ANDRAS LUCINDA 2123
 5L HOBO DESIGN 273-7047
 MISS LL HO 152

ProS	HB	GM	CED	BW	WW	YW	ADG	MILK	ME	HPG	CEM	STAY	MARB	YG	CW	REA	FAT
104	57	47	14	-2.5	67	108	0.26	29	11	12	7	17	0.44	0.09	20	0.03	0.02
50%	43%	58%	29%	36%	42%	40%	39%	17%	86%	50%	58%	19%	45%	60%	66%	69%	55%

— EPD Averages for Non-Parents Under Two Years of Age (Spring 2025) —
 106 ProS 53 HB 52 GM 13 CED -1.8 BW 65 WW 104 YW 0.24 ADG 0.73 DMI 26 Milk 2 ME 12 HPG 7 CEM 14.6 Stay 0.45 MARB 0.05 YG 24 CW 0.16 REA 0.02 FAT

137 MISS LOOSLI COMPLETE 4107

BD: 02-20-2024 Tattoo: 4107 REG#: 5006227 HERD: LBLF CAT: A 100% AR

KJL/CLZB COMPLETE 7000E
TKP COMPLETE 1595
 PIE RUBY 520

5L COUNTRY ROADS 466-475Y
MISS LOOSLI MEADOWS 5133
 LOOSLI LOW 311

LEACHMAN PLEDGE A282Z
 HXC 507C
 PIE ONE OF A KIND 352
 PIE RUBY 381

5L TRADESMAN 1715-6237
 5L DARA 862-466
 LEACHMAN ROB LOW 1115G
 BUF CRK BLOCKANNA 2976

ProS	HB	GM	CED	BW	WW	YW	ADG	MILK	ME	HPG	CEM	STAY	MARB	YG	CW	REA	FAT
94	39	56	10	0.6	70	113	0.27	29	9	12	4	15	0.54	0.08	21	0.01	0.01
64%	77%	37%	85%	89%	34%	31%	29%	20%	79%	46%	96%	41%	26%	57%	63%	73%	41%

139 MISS LOOSLI COMPLETE 407

BD: 01-21-2024 Tattoo: 407 REG#: 5006205 HERD: LBLF CAT: A 100% AR

KJL/CLZB COMPLETE 7000E
TKP COMPLETE 1595
 PIE RUBY 520

5L PROFIT DRIVEN 4582-316D
MISS LL PROFIT DRIVEN 879
 MISS LOOSLI MEADOWS 5129

LEACHMAN PLEDGE A282Z
 HXC 507C
 PIE ONE OF A KIND 352
 PIE RUBY 381

BROWN PROFIT DRIVEN A7603
 5L BLACK RUBY 4559-4582
 5L COUNTRY ROADS 466-475Y
 BAR M MS RED SKY 8567-1125

ProS	HB	GM	CED	BW	WW	YW	ADG	MILK	ME	HPG	CEM	STAY	MARB	YG	CW	REA	FAT
101	32	69	16	-3.3	61	107	0.28	32	18	12	8	14	0.59	0.04	20	0.05	0
54%	86%	16%	14%	23%	67%	44%	23%	5%	98%	40%	29%	58%	20%	34%	65%	65%	24%

141 MS LOOSLI PERSEVERANCE 4112

BD: 02-22-2024 Tattoo: 4112 REG#: 5006239 HERD: LBLF CAT: A 100% AR

ANDRAS BOURNE SILVER E016
LOOSLI PERSEVERANCE 019
 MISS LOOSLI RIGHT DESIGN 329

BROWN CSB TRIAD D6451
MISS LOOSLI TRIAD 9143
 MISS LOOSLI HANNAH 316

5L BOURNE 117-48A
 ANDRAS LUCINDA 2123
 LOOSLI RIGHT KIND 107
 LSF RSL REBELLA 820-646

GMRA TRILOGY 0226
 BROWN MS SEQUOYA A7044
 LOOSLI CONRAD 724
 5L CELEST C4001-3408

ProS	HB	GM	CED	BW	WW	YW	ADG	MILK	ME	HPG	CEM	STAY	MARB	YG	CW	REA	FAT
131	80	51	13	-1.9	78	127	0.31	29	6	13	9	17	0.52	0.14	25	0.05	0.03
15%	8%	47%	47%	48%	11%	11%	13%	21%	63%	23%	14%	19%	30%	82%	41%	65%	77%

143 MISS LOOSLI CLASSIC 4173

BD: 04-15-2024 Tattoo: 4173 REG#: 5006367 HERD: LBLF CAT: A 100% AR

BIEBER HARD DRIVE Y120
PIE HARD DRIVE 2052
 TKP MISS FOCUS 017

5L COUNTRY ROADS 466-475Y
MISS LOOSLI COUNTRY ROAD 477
 LOOSLI NEW 731

LACY GOLD BAR 8123
 BIEBER LAURA 158W
 PIE QUARTERBACK 789
 PIE MS FOCUS 8224

5L TRADESMAN 1715-6237
 5L DARA 862-466
 LCC NEW CHAPTER A705L
 CV PRILARK 7L

ProS	HB	GM	CED	BW	WW	YW	ADG	MILK	ME	HPG	CEM	STAY	MARB	YG	CW	REA	FAT
140	78	62	12	0.2	80	127	0.29	28	8	15	7	18	0.51	0	32	0.39	0.01
9%	10%	26%	69%	85%	8%	11%	17%	27%	76%	7%	62%	13%	31%	18%	20%	8%	37%

Open Heifers: Lots 120-181

144 MISS LOOSLI JUMP START 446

BD: 02-02-2024 Tattoo: 446 REG#: 5006447 HERD: LBLF CAT: A 100% AR

BIEBER CL ENERGIZE F121
BIEBER JUMPSTART J137
BEIBER GALLEE 390G

BIEBER SPARTACUS A193
MISS LOOSLI SPARTACUS 183
MISS LOOSLI FRONTIER 650

BIEBER CL ATOMIC C218
BIEBER CL ADELLE 575D
GMRA TRINITY 5222
BIEBER GALLEE 550D

BIEBER ROUSE SAMURAI X22
BIEBER TILLY 233U
ANDRAS FRONTIER A084
MISS LL DESIGN 063

ProS	HB	GM	CED	BW	WW	YW	ADG	MILK	ME	HPG	CEM	STAY	MARB	YG	CW	REA	FAT
115	62	53	16	-3.9	85	138	0.33	25	16	13	9	16	0.42	0.18	30	0.10	0.05
34%	32%	44%	16%	15%	4%	4%	6%	52%	96%	22%	16%	29%	49%	94%	26%	55%	95%

145 MISS LOOSLI COMPLETE 414

BD: 01-24-2024 Tattoo: 414 REG#: 5006293 HERD: LBLF CAT: A 100% AR

KJL/CLZB COMPLETE 7000E
TKP COMPLETE 1595
PIE RUBY 520

ANDRAS FRONTIER A084
MISS LOOSLI FRONTIER 712
MISS LOOSLI CAMELOT 3133

LEACHMAN PLEDGE A282Z
HXC 507C
PIE ONE OF A KIND 352
PIE RUBY 381

ANDRAS NEW DIRECTION R240
ANDRAS DEEDEE 0001
LARSON CAMELOT 809
MISS LL HO 124

ProS	HB	GM	CED	BW	WW	YW	ADG	MILK	ME	HPG	CEM	STAY	MARB	YG	CW	REA	FAT
108	57	51	13	-2.4	73	120	0.29	35	10	12	6	17	0.45	0.14	27	-0.05	0.02
44%	43%	48%	47%	38%	22%	19%	18%	1%	85%	51%	72%	20%	43%	84%	35%	83%	55%

146 MS LOOSLI PERSEVERANCE 456

BD: 02-03-2024 Tattoo: 456 REG#: 5006467 HERD: LBLF CAT: A 100% AR

ANDRAS BOURNE SILVER E016
LOOSLI PERSEVERANCE 019
MISS LOOSLI RIGHT DESIGN 329

5L FRONTLINES 2871-492B
MISS LOOSLI FRONT LINES 9123
MISS LOOSLI RED LABEL 4105

5L BOURNE 117-48A
ANDRAS LUCINDA 2123
LOOSLI RIGHT KIND 107
LSF RSL REBELLA 820-646

C-T THE QUEST 1103
5L LAKOTA 3749-2871
PIE RED LABEL 202
LOOSLI SIGNATURE 831

ProS	HB	GM	CED	BW	WW	YW	ADG	MILK	ME	HPG	CEM	STAY	MARB	YG	CW	REA	FAT
99	46	53	14	-3	65	110	0.28	22	7	10	9	14	0.43	0.06	19	0.13	0.02
58%	63%	44%	28%	28%	51%	38%	27%	83%	67%	77%	21%	57%	47%	46%	67%	48%	61%

147 MISS LOOSLI COMPLETE 473

BD: 02-08-2024 Tattoo: 473 REG#: 5006499 HERD: LBLF CAT: A 100% AR

KJL/CLZB COMPLETE 7000E
TKP COMPLETE 1595
PIE RUBY 520

LOOSLI BOURNE 702
MISS LOOSLI BOURNE 702-916
MISS LOOSLI BROOK 262

LEACHMAN PLEDGE A282Z
HXC 507C
PIE ONE OF A KIND 352
PIE RUBY 381

5L BOURNE 117-48A
MISS LOOSLI ON EDGE 565
BUF CRK THE RIGHT KIND U199
LOOSLI OSCE 673

ProS	HB	GM	CED	BW	WW	YW	ADG	MILK	ME	HPG	CEM	STAY	MARB	YG	CW	REA	FAT
109	42	67	15	-3.0	62	108	0.28	31	12	12	8	14	0.57	0.07	19	0.00	0.01
42%	71%	19%	26%	28%	63%	41%	22%	9%	89%	39%	37%	54%	22%	53%	67%	75%	38%

148 MISS LOOSLI COMPLETE 451

BD: 02-03-2024 Tattoo: 451 REG#: 5006457 HERD: LBLF CAT: A 100% AR

KJL/CLZB COMPLETE 7000E
TKP COMPLETE 1595
PIE RUBY 520

5L ON EDGE 3148-299X
MISS LOOSLI ON EDGE 4150
LOOSLI GRAND 312

LEACHMAN PLEDGE A282Z
HXC 507C
PIE ONE OF A KIND 352
PIE RUBY 381

5L RED EDGE 743-30V
5L MARTHA 1776-3148
LCHMN GRANDCANYON 1244G
MISS LL ROB LOW 933

ProS	HB	GM	CED	BW	WW	YW	ADG	MILK	ME	HPG	CEM	STAY	MARB	YG	CW	REA	FAT
101	41	60	13	-2	66	109	0.26	27	7	12	6	14	0.54	0.11	24	-0.05	0.01
54%	74%	29%	53%	46%	47%	40%	35%	39%	69%	45%	80%	55%	26%	73%	46%	83%	38%

149 MISS LOOSLI PROFITEER 4120

BD: 02-29-2024 Tattoo: 4120 REG#: 5006253 HERD: LBLF CAT: A 100% AR

5L PROFITEER 1201-103C
5L PROFITEER 1117-15G
5L MATTIE 4284-1117

BROWN CSB TRIAD D6451
MISS LOOSLI TRIAD 931
MISS LOOSLI FRONTIER 736

5L DEFENDER 560-30Z
5L RUBY 829-1201
5L BLAZIN STEEL 6120-81C
5L MATTIE 3039-4284

GMRA TRILOGY 0226
BROWN MS SEQUOYA A7044
ANDRAS FRONTIER A084
MISS LOOSLI REDEMPTION 584

ProS	HB	GM	CED	BW	WW	YW	ADG	MILK	ME	HPG	CEM	STAY	MARB	YG	CW	REA	FAT
121	72	49	12	-1.4	74	121	0.29	23	8	12	7	18	0.43	0.23	35	0.01	0.05
25%	15%	53%	67%	57%	20%	18%	18%	77%	72%	47%	50%	10%	47%	98%	14%	73%	95%

150 MISS LOOSLI LEDGER 457

BD: 02-03-2024 Tattoo: 457 REG#: 5006469 HERD: LBLF CAT: A 100% AR

FEDDES STILLWATER B70-8233
LOOSLI LEDGER 183
MISS LOOSLI BROOK 8138

BUF CRK THE RIGHT KIND U199
MISS LOOSLI BROOK 399
LOOSLI NEW 725

FEDDES BRUNSWICK D202
FEDDES SLEEK 8116 B70
LSF RSL SPECIAL FORCES 5509C
MISS LL DESIGN 959

BUF CRK LANCER R017
BUF CRK SHOSHONE R353
LCC NEW CHAPTER A705L
MISS LL DIVIDE 055

ProS	HB	GM	CED	BW	WW	YW	ADG	MILK	ME	HPG	CEM	STAY	MARB	YG	CW	REA	FAT
137	67	71	11	0.6	69	107	0.24	26	4	12	7	17	0.7	0.08	25	0.14	0.02
10%	24%	14%	80%	89%	35%	42%	52%	47%	51%	51%	62%	19%	10%	57%	45%	46%	63%

151 MISS LOOSLI COMPLETE 488

BD: 02-12-2024 Tattoo: 488 REG#: 5006529 HERD: LBLF CAT: A 100% AR

KJL/CLZB COMPLETE 7000E
TKP COMPLETE 1595
PIE RUBY 520

BROWN CSB TRIAD D6451
MISS LOOSLI TRIAD 948
MISS LOOSLI FRONT LINES 7138

LEACHMAN PLEDGE A282Z
HXC 507C
PIE ONE OF A KIND 352
PIE RUBY 381

GMRA TRILOGY 0226
BROWN MS SEQUOYA A7044
5L FRONTLINES 2871-492B
MISS LL SIERRA 0104

ProS	HB	GM	CED	BW	WW	YW	ADG	MILK	ME	HPG	CEM	STAY	MARB	YG	CW	REA	FAT
118	52	66	15	-4	67	112	0.28	27	7	11	8	15	0.63	0.1	23	0.05	0.03
30%	53%	21%	19%	14%	41%	33%	26%	37%	68%	61%	28%	46%	16%	70%	56%	65%	65%

— EPD Averages for Non-Parents Under Two Years of Age (Spring 2025) —

106 ProS 53 HB 52 GM 13 CED -1.8 BW 65 WW 104 YW 0.24 ADG 0.73 DMI 26 Milk 2 ME 12 HPG 7 CEM 14.6 Stay 0.45 MARB 0.05 YG 24 CW 0.16 REA 0.02 FAT

Open Heifers: Lots 120-181

152 MISS LOOSLI COMPLETE 4103

BD: 02-20-2024 Tattoo: 4103 REG#: 5006219 HERD: LBLF CAT: A 100% AR

KJL/CLZB COMPLETE 7000E
TKP COMPLETE 1595
PIE RUBY 520

ANDRAS FRONTIER A084
MISS LOOSLI FRONTIER 910
5L SUNBUSRT 233-2036

LEACHMAN PLEDGE A282Z
HXC 507C
PIE ONE OF A KIND 352
PIE RUBY 381

ANDRAS NEW DIRECTION R240
ANDRAS DEEDEE 0001
5L BLOCKADE 2218-30B
5L SUNBUSRT 2541-233

ProS	HB	GM	CED	BW	WW	YW	ADG	MILK	ME	HPG	CEM	STAY	MARB	YG	CW	REA	FAT
103	50	53	15	-2.8	73	124	0.32	32	11	10	7	16	0.45	0.13	26	-0.05	0.01
52%	56%	43%	24%	31%	22%	14%	9%	7%	89%	75%	57%	27%	43%	79%	39%	83%	44%

153 MISS LOOSLI COMPLETE 471

BD: 02-07-2024 Tattoo: 471 REG#: 5006495 HERD: LBLF CAT: A 100% AR

KJL/CLZB COMPLETE 7000E
TKP COMPLETE 1595
PIE RUBY 520

5L FRONTLINES 2871-492B
MISS LOOSLI FRONT LINES 837
MISS LOOSLI FRONTIER 632

LEACHMAN PLEDGE A282Z
HXC 507C
PIE ONE OF A KIND 352
PIE RUBY 381

C-T THE QUEST 1103
5L LAKOTA 3749-2871
ANDRAS FRONTIER A084
MISS LOOSLI HUGHES 471

ProS	HB	GM	CED	BW	WW	YW	ADG	MILK	ME	HPG	CEM	STAY	MARB	YG	CW	REA	FAT
95	36	59	14	-2.4	67	114	0.29	27	11	10	8	14	0.55	0.06	18	0.07	0.02
64%	81%	31%	35%	38%	45%	30%	18%	35%	88%	83%	35%	64%	25%	44%	73%	61%	48%

154 MISS LOOSLI COMPLETE 462

BD: 02-05-2024 Tattoo: 462 REG#: 5006479 HERD: LBLF CAT: A 100% AR

KJL/CLZB COMPLETE 7000E
TKP COMPLETE 1595
PIE RUBY 520

BIEBER H HUGHES W109
MISS LOOSLI HUGHES 449
LOOSLI MIMI 749

LEACHMAN PLEDGE A282Z
HXC 507C
PIE ONE OF A KIND 352
PIE RUBY 381

BASIN HOBO 0545
BASIN ROSE 06T0
BIEBER MAKE MIMI 7249
LOOSLI NEW 581

ProS	HB	GM	CED	BW	WW	YW	ADG	MILK	ME	HPG	CEM	STAY	MARB	YG	CW	REA	FAT
122	57	64	14	-3	66	106	0.26	26	10	12	8	16	0.67	0.06	18	0.01	0.01
24%	42%	22%	34%	28%	50%	45%	41%	44%	82%	36%	28%	33%	12%	44%	71%	73%	31%

155 MISS LOOSLI HORIZON 420

BD: 01-27-2024 Tattoo: 420 REG#: 5006389 HERD: LBLF CAT: A 100% AR

BIEBER CL ENERGIZE F121
LOOSLI HORIZON 200
LSF SRR CRYSTAL E7400 H0147

BROWN CSB TRIAD D6451
MISS LOOSLI TRIAD 297
MISS LL DESIGN 927

BIEBER CL ATOMIC C218
BIEBER CL ADELLE 575D
9 MILE FRANCHISE 6305
LSF SRR CRYSTAL X0059 E7400

GMRA TRILOGY 0226
BROWN MS SEQUOYA A7044
5L HOBO DESIGN 273-7047
LOOSLI CHATO 204

ProS	HB	GM	CED	BW	WW	YW	ADG	MILK	ME	HPG	CEM	STAY	MARB	YG	CW	REA	FAT
137	72	66	16	-3.8	71	118	0.3	31	2	15	10	15	0.56	0.2	32	0.09	0.05
10%	16%	21%	14%	17%	30%	22%	16%	7%	40%	6%	9%	53%	24%	97%	20%	58%	97%

156 MISS LOOSLI COLLUSION 493

BD: 02-14-2024 Tattoo: 493 REG#: 5006539 HERD: LBLF CAT: A 100% AR

LACY COLLUSION 115F
C-BAR FORTUNE 263J
C-BAR MIMI 707E

BIEBER H HUGHES W109
MISS LOOSLI HUGHES 471
MISS LL DESIGN 985

FRITZ JUSTICE 8013
LACY LAKOTA 8105
ANDRAS FUSION R236
DAMAR MIMI W085

BASIN HOBO 0545
BASIN ROSE 06T0
5L HOBO DESIGN 273-7047
LOOSLI TARGET 355

ProS	HB	GM	CED	BW	WW	YW	ADG	MILK	ME	HPG	CEM	STAY	MARB	YG	CW	REA	FAT
115	71	45	14	-1	72	114	0.26	27	9	12	10	17	0.46	0.05	19	0.03	0
33%	17%	64%	28%	65%	24%	29%	38%	39%	77%	42%	7%	23%	41%	38%	68%	69%	26%

157 MISS LOOSLI SUPREMACY 4123

BD: 03-03-2024 Tattoo: 4123 REG#: 5006257 HERD: LBLF CAT: A 100% AR

5L SUPREMACY 956-87F
5L SUPREMACY 459-76J
5L ADINA 5327-459

LOOSLI RIVERSIDE 414
MISS LOOSLI RIVERSIDE 057
MISS LOOSLI BROOK 313

5L BOURNE 117-48A
5L SUNBURST 1974-956
5L DOUBLE UP 1610-19E
5L ADINA 3863-5327

BROWN JYJ REDEMPTION Y1334
MISS LOOSLI HANNAH 2116
BUF CRK THE RIGHT KIND U199
MISS LL DESIGN 140

ProS	HB	GM	CED	BW	WW	YW	ADG	MILK	ME	HPG	CEM	STAY	MARB	YG	CW	REA	FAT
121	77	45	15	-3.7	74	115	0.26	27	7	13	8	18	0.53	0.04	20	0.15	0.02
25%	11%	64%	17%	18%	21%	28%	40%	35%	66%	23%	34%	11%	28%	36%	66%	45%	51%

158 MISS LOOSLI COMPLETE 4105

BD: 02-20-2024 Tattoo: 4105 REG#: 5006223 HERD: LBLF CAT: A 100% AR

KJL/CLZB COMPLETE 7000E
TKP COMPLETE 1595
PIE RUBY 520

ANDRAS FRONTIER A084
MISS LOOSLI FRONTIER 910
5L SUNBUSRT 233-2036

LEACHMAN PLEDGE A282Z
HXC 507C
PIE ONE OF A KIND 352
PIE RUBY 381

ANDRAS NEW DIRECTION R240
ANDRAS DEEDEE 0001
5L BLOCKADE 2218-30B
5L SUNBUSRT 2541-233

ProS	HB	GM	CED	BW	WW	YW	ADG	MILK	ME	HPG	CEM	STAY	MARB	YG	CW	REA	FAT
103	50	53	15	-2.8	73	124	0.32	32	11	10	7	16	0.45	0.13	26	-0.05	0.01
52%	56%	43%	24%	31%	22%	14%	9%	7%	89%	75%	57%	27%	43%	79%	39%	83%	44%

159 MISS LOOSLI HORIZON 485

BD: 02-12-2024 Tattoo: 485 REG#: 5006523 HERD: LBLF CAT: A 100% AR

BIEBER CL ENERGIZE F121
LOOSLI HORIZON 200
LSF SRR CRYSTAL E7400 H0147

FEDDES STILLWATER B70-8233
MISS LOOSLI STILLWATER 019
MISS LOOSLI ON EDGE 322

BIEBER CL ATOMIC C218
BIEBER CL ADELLE 575D
9 MILE FRANCHISE 6305
LSF SRR CRYSTAL X0059 E7400

FEDDES BRUNSWICK D202
FEDDES SLEEK 8116 B70
5L ON EDGE 3148-299X
MISS LL ROB LOW 929

ProS	HB	GM	CED	BW	WW	YW	ADG	MILK	ME	HPG	CEM	STAY	MARB	YG	CW	REA	FAT
130	49	81	13	-1.2	64	109	0.28	32	8	15	8	13	0.66	0.19	31	0.07	0.05
15%	58%	6%	56%	61%	57%	39%	23%	7%	76%	8%	31%	71%	13%	95%	22%	61%	92%

— EPD Averages for Non-Parents Under Two Years of Age (Spring 2025) —

106 ProS 53 HB 52 GM 13 CED -1.8 BW 65 WW 104 YW 0.24 ADG 0.73 DMI 26 Milk 2 ME 12 HPG 7 CEM 14.6 Stay 0.45 MARB 0.05 YG 24 CW 0.16 REA 0.02 FAT

Open Heifers: Lots 120-181

160 MISS LOOSLI PORTFOLIO 4136

BD: 03-12-2024 Tattoo: 4136 REG#: 5006285 HERD: LBLF CAT: A 100% AR

BIEBER CL STOCKMARKET E119
BIEBER PORTFOLIO H581
 BIEBER LAURA 524F

5L ON A MISSION 1307-33H
MISS LOOSLI MISSION 2124
 MISS LOOSLI DESTINY 5124

PIE STOCKMAN 4051
 BIEBER CL ADELLE 475C
 BIEBER SPARTACUS A193
 BIEBER LAURA 112W

5L UP THE LIMIT 1096-54F
 5L MARTHA 1194-1307
 LOOSLI FORT DOUGLAS 332
 MISS LOOSLI RIGHT DESIGN 329

ProS	HB	GM	CED	BW	WW	YW	ADG	MILK	ME	HPG	CEM	STAY	MARB	YG	CW	REA	FAT
136	56	80	15	-3.5	73	121	0.29	26	16	12	9	16	0.9	0.13	29	0.15	0.04
11%	45%	7%	22%	20%	21%	18%	17%	45%	96%	42%	10%	32%	2%	82%	30%	45%	87%

162 MISS LOOSLI DELEGATE 408

BD: 01-21-2024 Tattoo: 408 REG#: 5006207 HERD: LBLF CAT: A 100% AR

BIEBER SPARTACUS A193
LOOSLI DELEGATE 102
 MISS LOOSLI RIGHT DESIGN 329

BROWN CSB TRIAD D6451
MISS LOOSLI TRIAD 2140
 MISS LOOSLI ON EDGE 453

BIEBER ROUSE SAMURAI X22
 BIEBER TILLY 233U
 LOOSLI RIGHT KIND 107
 LSF RSL REBELLA 820-646

GMRA TRILOGY 0226
 BROWN MS SEQUOYA A7044
 5L ON EDGE 3148-299X
 MISS LL CAMELOT 038

ProS	HB	GM	CED	BW	WW	YW	ADG	MILK	ME	HPG	CEM	STAY	MARB	YG	CW	REA	FAT
114	68	47	20	-7.3	59	96	0.23	29	4	11	12	16	0.52	0.15	16	-0.11	0.03
34%	22%	59%	1%	1%	74%	69%	60%	17%	49%	55%	1%	30%	30%	87%	77%	90%	79%

164 MISS LOOSLI COLLUSION 494

BD: 02-14-2024 Tattoo: 494 REG#: 5006541 HERD: LBLF CAT: A 100% AR

LACY COLLUSION 115F
C-BAR FORTUNE 263J
 C-BAR MIMI 707E

BUF CRK THE RIGHT KIND U199
MISS LOOSLI BROOK 513
 MISS LOOSLI HANNAH 3143

FRITZ JUSTICE 8013
 LACY LAKOTA 8105
 ANDRAS FUSION R236
 DAMAR MIMI W085

BUF CRK LANCER R017
 BUF CRK SHOSHONE R353
 LOOSLI CONRAD 724
 MISS LL DESIGN 937

ProS	HB	GM	CED	BW	WW	YW	ADG	MILK	ME	HPG	CEM	STAY	MARB	YG	CW	REA	FAT
104	69	35	15	-2	65	99	0.22	26	3	12	9	17	0.51	0.12	9	-0.29	0.01
50%	20%	81%	26%	46%	54%	62%	69%	46%	44%	49%	21%	24%	31%	76%	91%	99%	31%

166 MISS LOOSLI COMPLETE 4167

BD: 04-05-2024 Tattoo: 4167 REG#: 5006353 HERD: LBLF CAT: A 100% AR

KJL/CLZB COMPLETE 7000E
TKP COMPLETE 1595
 PIE RUBY 520

LSF RSL SPECIAL FORCES 5509C
MISS LOOSLI BROOK 796
 MISS LL DESIGN 959

LEACHMAN PLEDGE A282Z
 HXC 507C
 PIE ONE OF A KIND 352
 PIE RUBY 381

LSF RHO TITONKA Z721
 RAISLAND REBELLA 429-502
 5L HOBO DESIGN 273-7047
 LOOSLI CHATO 243

ProS	HB	GM	CED	BW	WW	YW	ADG	MILK	ME	HPG	CEM	STAY	MARB	YG	CW	REA	FAT
108	49	58	13	-2.4	70	114	0.28	28	9	11	6	16	0.55	0.07	18	0.06	0.02
45%	58%	32%	45%	38%	33%	30%	27%	31%	78%	65%	80%	27%	25%	51%	73%	63%	55%

106 ProS 53 HB 52 GM 13 CED -1.8 BW 65 WW 104 YW 0.24 ADG 0.73 DMI 26 Milk 2 ME 12 HPG 7 CEM 14.6 Stay 0.45 MARB 0.05 YG 24 CW 0.16 REA 0.02 FAT

161 MISS LOOSLI COMPLETE 464

BD: 02-05-2024 Tattoo: 464 REG#: 5006483 HERD: LBLF CAT: A 100% AR

KJL/CLZB COMPLETE 7000E
TKP COMPLETE 1595
 PIE RUBY 520

LOOSLI RIVERSIDE 414
MISS LOOSLI RIVERSIDE 075
 MISS LOOSLI TREMENDOUS 663

LEACHMAN PLEDGE A282Z
 HXC 507C
 PIE ONE OF A KIND 352
 PIE RUBY 381

BROWN JYJ REDEMPTION Y1334
 MISS LOOSLI HANNAH 2116
 BROWN TREMENDOUS Z7326
 LOOSLI RIDGE 746

ProS	HB	GM	CED	BW	WW	YW	ADG	MILK	ME	HPG	CEM	STAY	MARB	YG	CW	REA	FAT
103	35	68	15	-2.8	73	120	0.3	26	14	12	6	14	0.62	0.05	23	0.03	0
51%	83%	17%	26%	31%	24%	18%	15%	49%	94%	48%	64%	58%	17%	39%	55%	69%	20%

163 MISS LOOSLI CLASSIC 474

BD: 02-08-2024 Tattoo: 474 REG#: 5006501 HERD: LBLF CAT: A 100% AR

BIEBER HARD DRIVE Y120
PIE HARD DRIVE 2052
 TKP MISS FOCUS 017

5L COUNTRY ROADS 466-475Y
MISS LOOSLI COUNTRY RDS 5165
 MISS LL MONU 125

LACY GOLD BAR 8123
 BIEBER LAURA 158W
 PIE QUARTERBACK 789
 PIE MS FOCUS 8224

5L TRADESMAN 1715-6237
 5L DARA 862-466
 BJR MONU 4X-303
 BJR QUEEN JEWEL 902

ProS	HB	GM	CED	BW	WW	YW	ADG	MILK	ME	HPG	CEM	STAY	MARB	YG	CW	REA	FAT
111	55	55	16	-3.9	64	106	0.26	30	13	13	9	16	0.37	-0.02	28	0.36	0.01
40%	46%	38%	16%	15%	56%	45%	36%	14%	91%	22%	21%	34%	68%	14%	31%	14%	27%

165 MISS LOOSLI JUMP START 458

BD: 02-03-2024 Tattoo: 458 REG#: 5006471 HERD: LBLF CAT: A 100% AR

BIEBER CL ENERGIZE F121
BIEBER JUMPSTART J137
 BIEBER GALLEE 390G

BROWN CSB TRIAD D6451
MISS LOOSLI TRIAD 913
 MISS LOOSLI BOURNE 717

BIEBER CL ATOMIC C218
 BIEBER CL ADELLE 575D
 GMRA TRINITY 5222
 BIEBER GALLEE 550D

GMRA TRILOGY 0226
 BROWN MS SEQUOYA A7044
 5L BOURNE 117-48A
 MISS LOOSLI MEADOWS 5129

ProS	HB	GM	CED	BW	WW	YW	ADG	MILK	ME	HPG	CEM	STAY	MARB	YG	CW	REA	FAT
136	70	66	13	-2.2	82	138	0.35	28	14	17	8	16	0.52	0.14	32	0.25	0.05
11%	18%	20%	42%	42%	6%	4%	4%	28%	94%	2%	29%	33%	30%	85%	19%	27%	95%

167 MISS LOOSLI JUMP START 490

BD: 02-13-2024 Tattoo: 490 REG#: 5006533 HERD: LBLF CAT: A 100% AR

BIEBER CL ENERGIZE F121
BIEBER JUMPSTART J137
 BIEBER GALLEE 390G

LOOSLI RIGHT KIND 190
MISS LOOSLI MOUNTAIN 403
 LOOSLI SIGNATURE 826

BIEBER CL ATOMIC C218
 BIEBER CL ADELLE 575D
 GMRA TRINITY 5222
 BIEBER GALLEE 550D

BUF CRK THE RIGHT KIND U199
 MISS LL CHEROKEE 436
 5L SIGNATURE 5615
 DKK RAZZLE L30

ProS	HB	GM	CED	BW	WW	YW	ADG	MILK	ME	HPG	CEM	STAY	MARB	YG	CW	REA	FAT
95	47	48	16	-4.1	68	112	0.28	28	11	15	9	13	0.38	0.06	16	0.17	0.03
63%	62%	56%	10%	13%	39%	33%	27%	28%	85%	10%	16%	72%	64%	44%	77%	40%	79%

Open Heifers: Lots 120-181

168 MISS LOOSLI SUPREMACY 4129

BD: 03-06-2024 Tattoo: 4129 REG#: 5006269 HERD: LBLF CAT: A 100% AR

5L SUPREMACY 956-87F
5L SUPREMACY 459-76J
 5L ADINA 5327-459

PIE RED LABEL 202
MISS LOOSLI RED LABEL 4105
 LOOSLI SIGNATURE 831

5L BOURNE 117-48A
 5L SUNBURST 1974-956
 5L DOUBLE UP 1610-19E
 5L ADINA 3863-5327

RED LAZY MC REDMAN 20X
 PIE BOTEET 0248
 5L SIGNATURE 5615
 LOOSLI CHER 619

ProS	HB	GM	CED	BW	WW	YW	ADG	MILK	ME	HPG	CEM	STAY	MARB	YG	CW	REA	FAT
96	63	33	12	-2.2	75	116	0.26	18	6	13	5	17	0.34	0.07	19	0.14	0.03
63%	30%	85%	66%	42%	18%	26%	40%	98%	60%	30%	81%	20%	74%	50%	68%	46%	69%

169 MISS LOOSLI PROFITEER 4141

BD: 03-15-2024 Tattoo: 4141 REG#: 5006297 HERD: LBLF CAT: A 100% AR

5L PROFITEER 1201-103C
5L PROFITEER 1117-15G
 5L MATTIE 4284-1117

5L ULTIMATUM 3004-442F
MISS LOOSLI ULTIMATUM 1162
 MISS LOOSLI FRONTIER 687

5L DEFENDER 560-30Z
 5L RUBY 829-1201
 5L BLAZIN STEEL 6120-81C
 5L MATTIE 3039-4284

5L ULTIMATUM 1893-03C
 5L MISS KIETH 9270-3004
 ANDRAS FRONTIER A084
 MISS LL DESIGN 189

ProS	HB	GM	CED	BW	WW	YW	ADG	MILK	ME	HPG	CEM	STAY	MARB	YG	CW	REA	FAT
89	47	42	9	0.8	71	120	0.31	25	13	12	4	17	0.35	0.22	28	-0.05	0.05
71%	62%	69%	93%	90%	29%	19%	13%	53%	93%	49%	93%	20%	72%	98%	31%	83%	95%

170 MISS LOOSLI ENERGIZE 422

BD: 01-29-2024 Tattoo: 422 REG#: 5006393 HERD: LBLF CAT: A 100% AR

BIEBER CL ATOMIC C218
BIEBER CL ENERGIZE F121
 BIEBER CL ADELLE 575D

LSF MEW IMPETUS 9690G
MISS LOOSLI IMPETUS 2129
 MISS LOOSLI BROOK 898

ANDRAS FUSION R236
 BIEBER DATELINE 308Y
 BIEBER HARD DRIVE Y120
 BIEBER ADELLE 297Y

BLW INCENTIVE D6829
 MEW COVERGIRL 711E
 LSF RSL SPECIAL FORCES 5509C
 MISS LOOSLI HUGHES 469

ProS	HB	GM	CED	BW	WW	YW	ADG	MILK	ME	HPG	CEM	STAY	MARB	YG	CW	REA	FAT
124	61	63	16	-4.8	65	106	0.25	24	7	16	9	15	0.48	0.11	21	0.16	0.04
22%	33%	25%	13%	7%	51%	45%	41%	65%	68%	5%	18%	53%	36%	72%	61%	42%	90%

171 MISS LOOSLI COLLUSION 4134

BD: 03-11-2024 Tattoo: 4134 REG#: 5006281 HERD: LBLF CAT: A 100% AR

LACY COLLUSION 115F
C-BAR FORTUNE 263J
 C-BAR MIMI 707E

BROWN CSB TRIAD D6451
MISS LOOSLI TRIAD 101
 MISS LOOSLI BOURNE-702 905

FRITZ JUSTICE 8013
 LACY LAKOTA 8105
 ANDRAS FUSION R236
 DAMAR MIMI W085

GMRA TRILOGY 0226
 BROWN MS SEQUOYA A7044
 LOOSLI BOURNE 702
 MISS LL DESIGN 115

ProS	HB	GM	CED	BW	WW	YW	ADG	MILK	ME	HPG	CEM	STAY	MARB	YG	CW	REA	FAT
147	81	66	15	-2.1	72	116	0.28	28	7	12	10	18	0.61	0.13	31	0.01	0.02
5%	8%	20%	17%	44%	26%	26%	27%	28%	66%	34%	6%	13%	18%	81%	23%	73%	51%

172 MISS LOOSLI SUPREMACY 4161

BD: 04-02-2024 Tattoo: 4161 REG#: 5006341 HERD: LBLF CAT: A 100% AR

5L SUPREMACY 956-87F
5L SUPREMACY 459-76J
 5L ADINA 5327-459

PIE FORTUNE 835
MISS LOOSLI FORTUNE 063
 MISS LOOSLI BROOK 262

5L BOURNE 117-48A
 5L SUNBURST 1974-956
 5L DOUBLE UP 1610-19E
 5L ADINA 3863-5327

9 MILE FRANCHISE 6305
 PIE PRIMETTE 6023
 BUF CRK THE RIGHT KIND U199
 LOOSLI OSCE 673

ProS	HB	GM	CED	BW	WW	YW	ADG	MILK	ME	HPG	CEM	STAY	MARB	YG	CW	REA	FAT
95	52	43	11	-1.2	79	129	0.31	26	11	13	6	16	0.38	0.09	24	0.09	0.02
64%	53%	69%	76%	61%	9%	9%	11%	49%	89%	30%	74%	39%	64%	62%	46%	58%	57%

173 MISS LOOSLI SUPREMACY 4146

BD: 03-17-2024 Tattoo: 4146 REG#: 5006307 HERD: LBLF CAT: A 100% AR

5L SUPREMACY 956-87F
5L SUPREMACY 459-76J
 5L ADINA 5327-459

BROWN TREMENDOUS Z7326
MISS LOOSLI TREMENDOUS 997
 MISS LOOSLI BROOK 342

5L BOURNE 117-48A
 5L SUNBURST 1974-956
 5L DOUBLE UP 1610-19E
 5L ADINA 3863-5327

BROWN PREMIER X7876
 BROWN MS ABIGRACE L7730
 BUF CRK THE RIGHT KIND U199
 MISS LL DESIGN 9107

ProS	HB	GM	CED	BW	WW	YW	ADG	MILK	ME	HPG	CEM	STAY	MARB	YG	CW	REA	FAT
111	63	48	14	-2.6	79	121	0.26	28	7	13	6	17	0.56	0.07	22	0.04	0.01
39%	30%	55%	39%	35%	10%	18%	36%	28%	69%	24%	70%	26%	24%	51%	57%	67%	35%

174 MISS LOOSLI MISSION 4155

BD: 03-27-2024 Tattoo: 4155 REG#: 5006327 HERD: LBLF CAT: A 100% AR

5L UP THE LIMIT 1096-54F
5L ON A MISSION 1307-33H
 5L MARTHA 1194-1307

BROWN CSB TRIAD D6451
MISS LOOSLI TRIAD 0117
 MISS LOOSLI ON EDGE 565

5L ULTIMATUM 1893-03C
 5L LAKOTA 5100-1096
 5L LEADING EDGE 15383-117C
 5L MARTHA 2142-1194

GMRA TRILOGY 0226
 BROWN MS SEQUOYA A7044
 5L ON EDGE 3148-299X
 LOOSLI TARGET 358

ProS	HB	GM	CED	BW	WW	YW	ADG	MILK	ME	HPG	CEM	STAY	MARB	YG	CW	REA	FAT
128	60	68	13	-2.2	66	104	0.24	27	1	14	7	14	0.74	0.17	29	0.14	0.05
18%	37%	18%	45%	42%	49%	52%	52%	36%	33%	18%	47%	54%	8%	92%	28%	46%	96%

175 MISS LOOSLI COLLUSION 4171

BD: 04-12-2024 Tattoo: 4171 REG#: 5006363 HERD: LBLF CAT: A 100% AR

LACY COLLUSION 115F
C-BAR FORTUNE 263J
 C-BAR MIMI 707E

ANDRAS FRONTIER A084
MISS LOOSLI FRONTIER 617
 MISS LOOSLI BROOK 201

FRITZ JUSTICE 8013
 LACY LAKOTA 8105
 ANDRAS FUSION R236
 DAMAR MIMI W085

ANDRAS NEW DIRECTION R240
 ANDRAS DEEDEE 0001
 BUF CRK THE RIGHT KIND U199
 LOOSLI CHER 315

ProS	HB	GM	CED	BW	WW	YW	ADG	MILK	ME	HPG	CEM	STAY	MARB	YG	CW	REA	FAT
134	79	55	13	-0.3	79	129	0.31	28	7	11	8	19	0.44	0.11	33	-0.02	0
13%	9%	40%	41%	78%	9%	9%	11%	25%	67%	60%	28%	8%	45%	73%	18%	79%	24%

— EPD Averages for Non-Parents Under Two Years of Age (Spring 2025) —

106 ProS 53 HB 52 GM 13 CED -1.8 BW 65 WW 104 YW 0.24 ADG 0.73 DMI 26 Milk 2 ME 12 HPG 7 CEM 14.6 Stay 0.45 MARB 0.05 YG 24 CW 0.16 REA 0.02 FAT

Open Heifers: Lots 120-181

176 MS LOOSLI PERSEVERANCE 4181

BD: 04-28-2024 Tattoo: 4181 REG#: 5006383 HERD: LBLF CAT: A 100% AR

ANDRAS BOURNE SILVER E016
LOOSLI PERSEVERANCE 019
 MISS LOOSLI RIGHT DESIGN 329

GLACIER SHADE 802
MISS LOOSLI MERLIN 082
 MISS LL PROFIT DRIVEN 895

5L BOURNE 117-48A
 ANDRAS LUCINDA 2123
 LOOSLI RIGHT KIND 107
 LSF RSL REBELLA 820-646

WFL MERLIN 018A
 GLACIER HI-RB-LSTA 013
 5L PROFIT DRIVEN 4582-316D
 MISS LOOSLI MEADOWS 606

ProS	HB	GM	CED	BW	WW	YW	ADG	MILK	ME	HPG	CEM	STAY	MARB	YG	CW	REA	FAT
107	59	48	12	-0.9	76	125	0.31	35	9	11	7	16	0.48	0.06	19	0.03	0.01
46%	39%	55%	60%	66%	15%	13%	12%	1%	77%	62%	53%	28%	36%	48%	70%	69%	39%

177 MISS LOOSLI PROFITEER 4177

BD: 04-19-2024 Tattoo: 4177 REG#: 5049011 HERD: LBLF CAT: A 100% AR

5L PROFITEER 1201-103C
5L PROFITEER 1117-15G
 5L MATTIE 4284-1117

LSF SRR X-PORTER 9129G
MISS LOOSLI PORTER 1119
 MISS LOOSLI TRIAD 915

5L DEFENDER 560-30Z
 5L RUBY 829-1201
 5L BLAZIN STEEL 6120-81C
 5L MATTIE 3039-4284

LSF MEW X-PORTER 6695D
 LSF SRR LASS A3062 E7039
 BROWN CSB TRIAD D6451
 MISS LOOSLI RIGHT KIND 4116

ProS	HB	GM	CED	BW	WW	YW	ADG	MILK	ME	HPG	CEM	STAY	MARB	YG	CW	REA	FAT
107	48	59	13	-2.4	74	119	0.28	25	10	12	8	14	0.52	0.18	34	0.17	0.05
45%	60%	31%	47%	38%	19%	20%	23%	53%	85%	42%	36%	55%	29%	94%	15%	39%	96%

178 MISS LOOSLI COMPLETE 4180

BD: 04-23-2024 Tattoo: 4180 REG#: 5006381 HERD: LBLF CAT: A 100% AR

KJL/CLZB COMPLETE 7000E
TKP COMPLETE 1595
 PIE RUBY 520

FEDDES FRONTLINE C16-8218
MISS LOOSLI FRONT ROW 1168
 MISS LL SIGNATURE 928

LEACHMAN PLEDGE A282Z
 HXC 507C
 PIE ONE OF A KIND 352
 PIE RUBY 381

LASO FRONT ROW X37D
 FEDDES LARKABU X21-C16
 5L SIGNATURE 5615
 LOOSLI GOLD 637

ProS	HB	GM	CED	BW	WW	YW	ADG	MILK	ME	HPG	CEM	STAY	MARB	YG	CW	REA	FAT
101	43	57	17	-4.1	64	109	0.28	32	10	11	8	15	0.5	0.07	20	0.03	0.01
55%	69%	34%	7%	13%	55%	40%	26%	6%	82%	68%	24%	51%	33%	53%	64%	69%	41%

179 MISS LOOSLI SUPREMACY 4158

BD: 03-30-2024 Tattoo: 4158 REG#: 5006333 HERD: LBLF CAT: A 100% AR

5L SUPREMACY 956-87F
5L SUPREMACY 459-76J
 5L ADINA 5327-459

BROWN CSB TRIAD D6451
MISS LOOSLI TRIAD 907
 MISS LOOSLI TREMENDOUS 6107

5L BOURNE 117-48A
 5L SUNBURST 1974-956
 5L DOUBLE UP 1610-19E
 5L ADINA 3863-5327

GMRA TRILOGY 0226
 BROWN MS SEQUOYA A7044
 BROWN TREMENDOUS Z7326
 MISS LOOSLI BROOK 209

ProS	HB	GM	CED	BW	WW	YW	ADG	MILK	ME	HPG	CEM	STAY	MARB	YG	CW	REA	FAT
125	76	48	14	-3.4	73	113	0.25	26	3	14	7	18	0.54	0.12	23	0.05	0.03
21%	11%	54%	33%	22%	21%	31%	46%	47%	45%	17%	58%	14%	26%	74%	53%	65%	70%

180 MISS LOOSLI CLASSIC 4130

BD: 03-07-2024 Tattoo: 4130 REG#: 5006273 HERD: LBLF CAT: A 100% AR

BIEBER HARD DRIVE Y120
PIE HARD DRIVE 2052
 TKP MISS FOCUS 017

5L BOURNE 117-48A
MISS LOOSLI BOURNE 754
 MISS LOOSLI FORT DOUGLAS 518

LACY GOLD BAR 8123
 BIEBER LAURA 158W
 PIE QUARTERBACK 789
 PIE MS FOCUS 8224

5L ADVANTAGE 3267-221Y
 5L ROXIE 854-117
 LOOSLI FORT DOUGLAS 332
 MISS LOOSLI STING 3125

ProS	HB	GM	CED	BW	WW	YW	ADG	MILK	ME	HPG	CEM	STAY	MARB	YG	CW	REA	FAT
123	62	61	17	-4.9	67	109	0.26	28	12	16	9	16	0.49	0.01	26	0.34	0.02
23%	32%	27%	9%	7%	46%	40%	36%	28%	91%	4%	17%	38%	35%	23%	40%	16%	57%

181 MISS LOOSLI PORTFOLIO 4153

BD: 03-23-2024 Tattoo: 4153 REG#: 5006323 HERD: LBLF CAT: A 100% AR

BIEBER CL STOCKMARKET E119
BIEBER PORTFOLIO H581
 BIEBER LAURA 524F

5L PROFITEER 1117-15G
MISS LOOSLI PROFITEER 2107
 MISS LOOSLI OBJECTIVE 586

PIE STOCKMAN 4051
 BIEBER CL ADELLE 475C
 BIEBER SPARTACUS A193
 BIEBER LAURA 112W

5L PROFITEER 1201-103C
 5L MATTIE 4284-1117
 5L OBJECTIVE X415-356Z
 LOOSLI SAGE 765

ProS	HB	GM	CED	BW	WW	YW	ADG	MILK	ME	HPG	CEM	STAY	MARB	YG	CW	REA	FAT
111	40	71	11	-1	78	130	0.32	23	22	11	8	15	0.67	0.11	32	0.25	0.04
39%	74%	14%	71%	65%	12%	8%	7%	75%	99%	57%	28%	43%	12%	70%	21%	27%	83%



— EPD Averages for Non-Parents Under Two Years of Age (Spring 2025) —

106 ProS 53 HB 52 GM 13 CED -1.8 BW 65 WW 104 YW 0.24 ADG 0.73 DMI 26 Milk 2 ME 12 HPG 7 CEM 14.6 Stay 0.45 MARB 0.05 YG 24 CW 0.16 REA 0.02 FAT

— Reference Sires —



BIEBER JUMPSTART J137

BD: 01-20-2021 Tattoo: J137 REG#: 4463653 HERD: RAB CAT: A 100% AR

BIEBER CL ATOMIC C218
BIEBER CL ENERGIZE F121
BIEBER CL ADELLE 575D

ANDRAS FUSION R236
BIEBER DATELINE 308Y
BIEBER HARD DRIVE Y120
BIEBER ADELLE 297Y

GMRA TRINITY 5222
BIEBER GALLEE 390G
BIEBER GALLEE 550D

GMRA TRILOGY 0226
GMRA INDIGO 615
BIEBER H HUGHES W109
BIEBER GALLEE 291X

BW
84
WW
676



ProS	HB	GM	CED	BW	WW	YW	ADG	MILK	ME	HPG	CEM	STAY	MARB	YG	CW	REA	FAT
131	63	68	15	-2.7	99	168	0.43	30	25	20	10	14	0.42	0.07	37	0.56	0.05
18%	30%	23%	22%	33%	1%	1%	1%	19%	99%	1%	12%	55%	50%	48%	17%	6%	93%



BIEBER JUMPSTART J137 • REF. SIRE A



PIE HARD DRIVE 2052

BD: 02-05-2022 Tattoo: 2052 REG#: 4704229 HERD: PIE CAT: A 100% AR

LACY GOLD BAR 8123
BIEBER HARD DRIVE Y120
BIEBER LAURA 158W

CCF GOLD BAR 0251
LACY MS CHEROKEE 557P
LJC MISSION STATEMENT P27
BASIN LAURA 5301

PIE QUARTERBACK 789
TKP MISS FOCUS 017
PIE MS FOCUS 8224

PIE STOCKMAN 4051
PIE RUBY 520
9 MILE FRANCHISE 6305
PIE MS FOCUS 225

BW
86
WW
704



ProS	HB	GM	CED	BW	WW	YW	ADG	MILK	ME	HPG	CEM	STAY	MARB	YG	CW	REA	FAT
123	50	73	16	-3.6	84	137	0.33	31	20	15	8	15	0.44	-0.12	41	0.77	-0.00
25%	51%	17%	18%	20%	7%	8%	11%	11%	98%	14%	29%	47%	46%	5%	12%	3%	18%



PIE HARD DRIVE 2052 • REF. SIRE B



TKP COMPLETE 1595

BD: 03-15-2021 Tattoo: 1595 REG#: 4543551 HERD: TKP CAT: A 100% AR

LEACHMAN PLEDGE A282Z
KJL/CLZB COMPLETE 7000E
HXC 507C

LSF NEXTPECTATION 0083X
LCOC ZARA TG004
BECKTON NEBULA P P707
HXC 502R

PIE ONE OF A KIND 352
PIE RUBY 520
PIE RUBY 381

BUF CRK THE RIGHT KIND U199
PIE FAYETTE 1160
PIE CODE RED 9058
PIE EXPO 1162

BW
81
WW
576



ProS	HB	GM	CED	BW	WW	YW	ADG	MILK	ME	HPG	CEM	STAY	MARB	YG	CW	REA	FAT
100	24	76	14	-2.5	77	131	0.34	31	16	11	6	13	0.71	0.06	24	0.09	0.01
51%	85%	15%	32%	36%	19%	12%	9%	12%	94%	64%	71%	64%	13%	41%	49%	53%	31%



BIEBER CL ENERGIZE F121 • REF. SIRE D



BIEBER CL ENERGIZE F121

BD: 01-12-2018 Tattoo: F121 REG#: 3958815 HERD: 1CLRA CAT: A 100% AR

ANDRAS FUSION R236
BIEBER CL ATOMIC C218
BIEBER DATELINE 308Y

ANDRAS IN FOCUS B175
ANDRAS BELLE B167
HUST CHIEF SEQUOYA R336
BASIN ROSE 7127

BIEBER HARD DRIVE Y120
BIEBER CL ADELLE 575D
BIEBER ADELLE 297Y

LACY GOLD BAR 8123
BIEBER LAURA 158W
HUST CHIEF SEQUOYA R336
BIEBER ADELLE 7226

BW
68
WW
658



ProS	HB	GM	CED	BW	WW	YW	ADG	MILK	ME	HPG	CEM	STAY	MARB	YG	CW	REA	FAT
151	72	79	17	-5.0	66	113	0.30	28	4	18	10	14	0.53	0.14	20	0.20	0.06
7%	19%	12%	13%	7%	54%	38%	23%	34%	46%	2%	12%	55%	32%	77%	61%	35%	97%

— EPD Averages for Non-Parents Under Two Years of Age (Spring 2025) —

106 ProS 53 HB 52 GM 13 CED -1.8 BW 65 WW 104 YW 0.24 ADG 0.73 DMI 26 Milk 2 ME 12 HPG 7 CEM 14.6 Stay 0.45 MARB 0.05 YG 24 CW 0.16 REA 0.02 FAT

— Reference Sires —



VGE Agent 124 • Ref. Sire E

E

VGE AGENT 124

BD: 02-02-2021 Tattoo: 124 REG#: 4428819 HERD: VGW CAT: A 100% AR

ANDRAS FUSION R236
BIEBER CL ATOMIC C218
BIEBER DATELINE 308Y

RED U-2 RECKONING 294C
VGW RE-STAR 1956
VGW MER-STAR 1656

ANDRAS IN FOCUS B175
ANDRAS BELLE B167
HUST CHIEF SEQUOYA R336
BASIN ROSE 7127

RED U-2 RECKONING 149A
RED U-2 LASSIE 16A
VGW MERCY- MERCY 412
VGW SS-STAR 1348

BW
72
WW
704

GGP

ProS	HB	GM	CED	BW	WW	YW	ADG	MILK	ME	HPG	CEM	STAY	MARB	YG	CW	REA	FAT
137	77	59	13	-0.8	78	126	0.30	32	12	17	9	17	0.49	0.29	35	-0.13	0.06
14%	13%	34%	44%	65%	18%	17%	20%	11%	84%	5%	20%	26%	38%	99%	21%	87%	95%



C-Bar Fortune 263J • Ref. Sire F

F

C-BAR FORTUNE 263J

BD: 01-24-2021 Tattoo: 263J REG#: 4534673 HERD: MCBR CAT: A 100% AR

FRITZ JUSTICE 8013
LACY COLLUSION 115F
LACY LAKOTA 8105

ANDRAS FUSION R236
C-BAR MIMI 707E
DAMAR MIMI W085

VGW JUSTICE 614
FRITZ CHRIS 6047
CCF GOLD BAR 0251
LACY MIS MIMI 6193

ANDRAS IN FOCUS B175
ANDRAS BELLE B167
RED FINE LINE MULBERRY 26P
DFRA TARMILY N512

BW
81
WW
667

GGP

ProS	HB	GM	CED	BW	WW	YW	ADG	MILK	ME	HPG	CEM	STAY	MARB	YG	CW	REA	FAT
137	67	70	16	-0.8	71	117	0.29	25	8	11	10	17	0.63	0.08	26	-0.04	0.00
14%	25%	20%	19%	65%	36%	30%	25%	60%	71%	64%	13%	23%	19%	53%	44%	76%	19%



Loosli Delegate 102 • Ref. Sire G

G

LOOSLI DELEGATE 102

BD: 01-17-2021 Tattoo: 102 REG#: 4504701 HERD: LBLF CAT: A 100% AR

BIEBER ROUSE SAMURAI X22
BIEBER SPARTACUS A193
BIEBER TILLY 233U

LOOSLI RIGHT KIND 107
MISS LOOSLI RIGHT DESIGN 329
LSF RSL REBELLA 820-646

LCC CHEYENNE B221L
GHR MARITA R31
LCOC HIGH NOON A093R
BIEBER TILLY 7334

BUF CRK THE RIGHT KIND U199
MISS LL DESIGN 949
LCC STERLING B055M
RAISLAND REBELLA 646-120

BW
84
WW
665

GGP

ProS	HB	GM	CED	BW	WW	YW	ADG	MILK	ME	HPG	CEM	STAY	MARB	YG	CW	REA	FAT
107	68	39	24	-7.5	54	87	0.21	29	1	8	14	16	0.58	0.14	1	-0.26	0.03
43%	24%	68%	1%	1%	88%	84%	76%	25%	33%	91%	1%	28%	25%	75%	96%	96%	75%



5L On A Mission 1307-33H • Ref. Sire H

H

5L ON A MISSION 1307-33H

BD: 02-04-2020 Tattoo: 33H REG#: 4298175 HERD: FLR CAT: A 100% AR

5L ULTIMATUM 1893-03C
5L UP THE LIMIT 1096-54F
5L LAKOTA 5100-1096

5L LEADING EDGE 15383-117C
5L MARTHA 1194-1307
5L MARTHA 2142-1194

5L BOURNE 117-48A
5L PRETTY GUN 1300-1893
5L THE REAL DEAL 1687-1438X
5L LAKOTA 687-5100

5L LEADING EDGE 1221-79A
5L RED BIRD 411-15383
5L FAMILY TRADITION 464-138X
5L MARTHA 3379-2142

BW
79
WW
694

GGP

ProS	HB	GM	CED	BW	WW	YW	ADG	MILK	ME	HPG	CEM	STAY	MARB	YG	CW	REA	FAT
130	55	75	13	-1.0	66	101	0.22	28	-4	14	6	14	0.99	0.22	27	0.10	0.07
19%	43%	15%	53%	62%	53%	62%	70%	35%	14%	23%	71%	63%	2%	93%	42%	51%	98%

— EPD Averages for Non-Parents Under Two Years of Age (Spring 2025) —

106 ProS 53 HB 52 GM 13 CED -1.8 BW 65 WW 104 YW 0.24 ADG 0.73 DMI 26 Milk 2 ME 12 HPG 7 CEM 14.6 Stay 0.45 MARB 0.05 YG 24 CW 0.16 REA 0.02 FAT

— Reference Sires —



LOOSLI PERSEVERANCE 019

BD: 01-24-2020 Tattoo: 19 REG#: 4281185 HERD: LBLF CAT: A 100% AR

5L BOURNE 117-48A
ANDRAS BOURNE SILVER E016
ANDRAS LUCINDA 2123

5L ADVANTAGE 3267-221Y
5L ROXIE 854-117
WHITE OAKS COPPER 873
ANDRAS LUCINDA 514

LOOSLI RIGHT KIND 107
MISS LOOSLI RIGHT DESIGN 329
LSF RSL REBELLA 820-646

BUF CRK THE RIGHT KIND U199
MISS LL DESIGN 949
LCC STERLING B055M
RAISLAND REBELLA 646-120

BW
85
WW
733



Loosli Perseverance 019 • Ref Sire I

ProS	HB	GM	CED	BW	WW	YW	ADG	MILK	ME	HPG	CEM	STAY	MARB	YG	CW	REA	FAT
114	59	55	15	-2.0	76	128	0.32	35	6	11	9	15	0.47	0.05	25	0.15	0.01
34%	36%	41%	25%	45%	20%	15%	13%	3%	60%	55%	24%	43%	42%	39%	46%	43%	38%



5L PROFITEER 1117-15G

BD: 01-28-2019 Tattoo: 15G REG#: 4175072 HERD: FLR CAT: A 100% AR

5L DEFENDER 560-30Z
5L PROFITEER 1201-103C
5L RUBY 829-1201

5L ADVOCATE 817-14W
5L BLACK ADINA 525-560
BUF CRK THE RIGHT KIND U199
5L RUBY 162-829

5L BLAZIN STEEL 6120-81C
5L MATTIE 4284-1117
5L MATTIE 3039-4284

5L RED STEEL 3521-10A
5L SUNBURST 2705-6120
5L BONFIRE 1715-126X
5L MATTIE 807-3039

BW
72
WW
670



5L Profiteer 1117-15G • Ref Sire J

ProS	HB	GM	CED	BW	WW	YW	ADG	MILK	ME	HPG	CEM	STAY	MARB	YG	CW	REA	FAT
97	49	48	12	-2.0	72	120	0.30	22	13	10	7	16	0.42	0.19	33	0.13	0.05
55%	52%	53%	60%	45%	31%	25%	22%	80%	90%	73%	46%	30%	50%	89%	24%	46%	93%



5L SUPREMACY 459-76J

BD: 02-07-2021 Tattoo: 76J REG#: 4527725 HERD: FLR CAT: A 100% AR

5L BOURNE 117-48A
5L SUPREMACY 956-87F
5L SUNBURST 1974-956

5L ADVANTAGE 3267-221Y
5L ROXIE 854-117
5L THE REAL DEAL 1687-143B
5L SUNBURST 6120-1974

5L DOUBLE UP 1610-19E
5L ADINA 5327-459
5L ADINA 3863-5327

5L GAME ON 703-50C
5L ROXIE 121-653
5L TOP FLIGHT 3010-491A
5L ADINA 5761-3863

BW
76
WW
751



5L Supremacy 459-76J • Ref Sire K

ProS	HB	GM	CED	BW	WW	YW	ADG	MILK	ME	HPG	CEM	STAY	MARB	YG	CW	REA	FAT
109	69	39	15	-3.5	81	127	0.28	23	8	14	6	18	0.48	0.08	23	0.16	0.03
40%	22%	68%	29%	21%	11%	17%	29%	71%	71%	19%	61%	18%	40%	50%	53%	41%	65%



BB PROPULSION 9096

BD: 03-15-2019 Tattoo: 9096 REG#: 4169122 HERD: BULL CAT: A 100% AR

PIE ONE OF A KIND 352
PIE ONE OF A KIND 777
PIE JULY DALLES 569

BUF CRK THE RIGHT KIND U199
PIE FAYETTE 1160
ANDRAS NEW DIRECTION R240
3422 PIE

LARSON SUN KING 016
BB MS GINNIE 6256
BB MS GINNIE 6019-2057

BECKTON NEBULA P P707
LARSON TAMARA 545-556
MESSMER PACKER S008
MESSMER GINNIE S019

BW
90
WW
802



BB Propulsion 9096 • Ref Sire L

ProS	HB	GM	CED	BW	WW	YW	ADG	MILK	ME	HPG	CEM	STAY	MARB	YG	CW	REA	FAT
121	65	56	12	-0.8	85	130	0.28	30	2	19	6	13	0.67	0.24	34	-0.03	0.05
26%	27%	39%	64%	65%	7%	13%	29%	19%	35%	1%	60%	71%	16%	96%	24%	75%	92%

— EPD Averages for Non-Parents Under Two Years of Age (Spring 2025) —

106 ProS 53 HB 52 GM 13 CED -1.8 BW 65 WW 104 YW 0.24 ADG 0.73 DMI 26 Milk 2 ME 12 HPG 7 CEM 14.6 Stay 0.45 MARB 0.05 YG 24 CW 0.16 REA 0.02 FAT



3127 E. 1100 N. • Ashton, ID 83420-5604

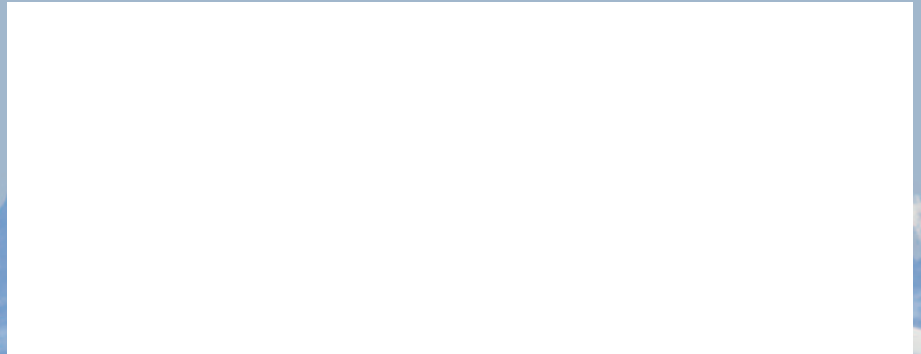

51st Annual
LOOSLI
Bull Sale

Tuesday, March 11, 2025 • 1 p.m.

At the Ranch in Ashton, Idaho

